

OUTRIGGER DUKE KAHANAMOKU FOUNDATION 1998-1999

President's Message

The Outrigger

Duke Kahanamoku Foundation

helps sponsor

the Cline Mann

5K Paddleboard Race

each summer which

draws participants from

all over the state.

The 1998-99 fiscal year was one of resolving challenges, pushing growth in new directions, and setting new standards of service and professionalism. With the accomplishments of the previous year's board of directors as a springboard, this year's board was able to satisfy all those objectives.

Most challenging was our need to resolve old issues related to licensing; and to establish a new licensing agreement that would enable ODKF to realize maximum financial benefit while

maintaining the dignity of the name and memory of Duke Kahanamoku. I'm pleased to report that, through the diligence of our licensing agent liaison committee, we did in fact meet this challenge, and now have a licensing agreement with Malama Polo, Ltd., of which the principal owner is Don Love. Mr. Love is president of Gramicci, a very reputable California company with a successful business in clothing manufacture and license. An indirect result of this resolution was a donation by TS Restaurants of \$25,000 as that company's vote of confidence in the future between its Duke restaurants and the ODKF.

Building awareness of ODKF scholarships and grants was another important objective that was ably met due to the hard work and creativity of our marketing and outreach committees. ODKF posters, produced pro bono by the ad agency of a board member, were distributed to schools statewide and resulted in a significant increase in queries about funding opportunities. The committee also established a "speakers bureau" function that will solicit grant and scholarship recipients to make presentations to school assemblies.

Of course, our grants and scholarships committee worked as hard as ever to ensure that the most deserving of students received support for their pursuits, with \$41,500 total in grants and scholarships given out. We were pleased to extend our community outreach by providing a grant to the Waianae Boys and Girls Club to build a volleyball court, and we look forward to developing an ongoing relationship of support with that organization.

Maximizing return was the objective of our finance committee, and they rose to the occasion by analyzing and researching many investment options. In the end, the equity portion of our funds was moved to a new investment manager with an exceptional track record in growth equity securities.

Our annual Gold Medalist luncheon was a particular success this year, under the direction of our development committee. It was gratifying to see grant recipients and donors meet and interact with each other. This committee also oversaw ODKF's participation in the 4th of July Macfarlane Regatta, which added over \$4,000 in revenue into ODKF coffers.

On the housekeeping side, we moved into a new downtown office, and contracted an administrative service to keep us organized, efficient and effective. Although we are no longer officed at Outrigger Canoe Club our OCC liaisons served us well this year in keeping communication flowing between the two organizations.

Throughout the year, we were grateful for the continued support of our many donors, and of the Outrigger Canoe Club board and membership. I personally am grateful for the support and enthusiasm of the 1998-99 ODKF Board, and am confident that the Foundation is in capable hands as it moves forward into the new millennium.

Warm Regards and Aloha to all ODKF Supporters,



Ruth Ann Becker

Eva Rochlen recieved an athletic grant for swimming



BOARD OF DIRECTORS

EARLE M. ALEXANDER III

PRESIDENT

MARTIN D. SCHILLER

VICE PRESIDENT

VIK WATUMULL

VICE PRESIDENT

ALLAN DOWSETT

SECRETARY

WENDELL F. BROOKS JR

TREASURER

DR. BRUCE ANDERSON

RUTH ANN BECKER

SHARON BROWN

GRETCHEN DUPLANTY

TIM GUARD

MARY PHILPOTTS

MCGRATH

ERNEST C. MOORE, III

FRANCES MOSSMAN

TAY PERRY

KEITH J. STEINER

FOUNDATION ADMINISTRATIVE

SERVICES PROVIDED BY:

PROJECTS UNLIMITED AND AA

DESIGNS

MAILING ADDRESS

OUTRIGGER DUKE

KAHANAMOKU FOUNDATION

P O Box 90310

HONOLULU HI 96835

PHONE/FAX: (808) 526-4888

HTTP://PLANET-HAWAII.COM/DUKE

OUTRIGGER DUKE KAHANAMOKU FOUNDATION GRANT RECIPIENTS FOR 1998-99 *

ATHLETIC GRANTS

| | | |
|----------------|-----------|----------------|
| Edward Afualo | Kapolei | Swimming |
| Elisa Au | Honolulu | Karate |
| Rachel Block | Hilo | Body Boarding |
| Britta Bourne | Kapolei | Soccer |
| Stephanie Dean | Kailua | Paddling/Kayak |
| John Flanagan | Honolulu | Swimming |
| Michael Gordon | Honolulu | Surfing |
| Jessica Isaacs | Honolulu | Water Polo |
| Mahealani Lum | Waimanalo | Paddling/Kayak |
| Baba Merino | Honolulu | Baseball |
| John Myrdal | Kailua | Sailing |

Total for Individuals - \$7,750

| | | |
|------------------|----------|----------------|
| Eva Rochlen | Honolulu | Swimming |
| Clifton Sunada | Honolulu | Karate |
| Daniel Tsukayama | Kailua | Paddling/Kayak |

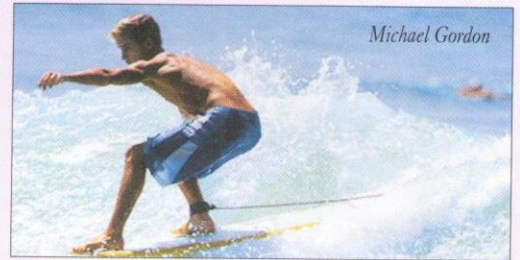

Michael Gordon

ATHLETIC GRANTS Total for Teams - \$17,750

| | | | | | |
|-----------------------------|----------|-------------|-------------------------|------|------------|
| Bulls Soccer Club (Boys 18) | Honolulu | Soccer | OCC 4th of July Regatta | Oahu | Paddling |
| Cline Mann Paddleboard Race | State | Paddleboard | Outrigger Boys 17 | Oahu | Volleyball |
| Hana Canoe Club | Mauai | Paddling | Outrigger Boys 18s | Oahu | Volleyball |
| Hawaii Canoe/Kayak Team | Oahu | Kayak | Royal Hawaiian Rowing | Oahu | Rowing |
| Hawaiian Island Twisters | Oahu | Gymnastics | Special Olympics | Oahu | Swimming |
| Hawaiian Warriors | Oahu | Volleyball | Team Hawaii | Oahu | Paddling |
| Hui Lanakila Canoe Club | Oahu | Paddling | The Kahanamoku | | |
| Lanikai Canoe Club | Oahu | Paddling | Family Foundation | Oahu | Event |
| Molokai High School | Molokai | Event | | | |

SCHOLARSHIP GRANTS

Total \$16,000

| | | | |
|---------------------|-------------------------------|--------------|-------------------------|
| Nina Alena Beatty | Water Polo | Kahuku | Cuesta College |
| Barnaby Benton | Volleyball | Hana High | UH - Manoa |
| Janna Bills | Water Polo | Kahuku | UCSB |
| Tia Blankenfeld | Paddling/Kayak | Kamehameha | Pepperdine |
| Travis Brown | Water Polo/Volleyball/Surfing | Konawaena | San Diego State |
| Nick Christensen | Crew/Kayak | Punahou | Oregon State University |
| Nrsimha Diaz | Water Polo/Swimming | Kahuku | West Valley College |
| Corey-Lynn Fellezs | Swimming/Water Polo | Kaimuki | UH - Manoa |
| Maureen Flanagan | Water Polo | Punahou | UCLA |
| Kevin Flanagan | Swimming | Punahou | Florida State |
| Alohanani Jamias | Water Polo | Kamehameha | Stanford University |
| Kanoelani Kane | Crew | Kamehameha | USC |
| Ryan Layhee | Swim/Triathlon | Seabury Hall | California Polytechnic |
| Leiana Moser-Reyes | Swimming/Water Polo | Kamehameha | Whitworth College |
| Kaitlin Palmer | Surfing/Diving | Kahuku | BYU |
| Sarah Parker | Water Polo/Surfing | Punahou | Peperdine |
| Yvonne Subiono | Volleyball | Castle | |
| Christina Turney | Kayaking | Punahou | UC Irvine |
| Valerija Vitkauskas | Swim/Water Polo | Mililani | Whittier |
| John Whitehill, Jr. | Swimming | Iolani | US Air Force Academy |

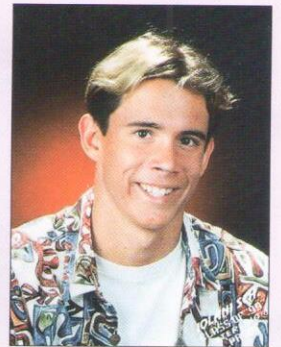

John A. Whitehill

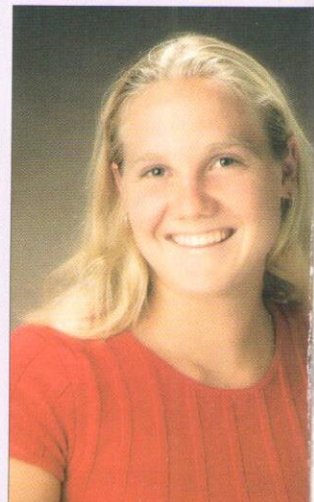

Christina Turney

Total Grants for 1998-99 \$41,500

Designated Funds

- (1) Terrence McCarthy
- (2) Muriel Macfarlane Flanders
- (3) Tom "Daddy" Haine
- (4) Kala Kukea
- (5) Cline Mann

* Fiscal Year October 1, 1998 - September 30, 1999

Annual ODKF Mahalo Luncheon

Annually the Outrigger Duke Kahanamoku Foundation hosts a luncheon to honor their grantees, Duke's Gold Medalist donors, and many volunteers who serve on committees and assist with fund raising activities.

This year's luncheon on June 21 at the Outrigger Canoe Club

was attended by 60 people. Twenty three grantees and 8 Gold Medalists were present.

Special guests were Carol Kukea, Nalu Kukea, Marilyn Haine and Patti Mann Nottingham. These are families who have Board designated Funds established within the Foundation.

Featured speakers were scholarship recipients Kevin Flanagan and Sarah Parker along with athletic grant recipient representatives from the Hawaiian Twisters, Hawaiian Warriors Volleyball, and Boys & Girls Club of Honolulu.

Volunteers who were honored at this luncheon serve the Foundation in a variety of ways: selling T-shirts at the 4th of July Macfarlane Regatta, serving on the board and com-

mittees, researching Duke Kahanamoku history, designing scholarship posters, reviewing nearly 100 grant applications, and accepting a myriad of miscellaneous Foundation tasks with cheerful "can do" attitudes. This Foundation truly epitomizes the Hawaiian value of laulima — many hands working together.

Congratulations to Event Co-Chairs Jeanne Anderson and Wendell Brooks for a most successful and inspirational Mahalo Luncheon.

Ben Cassidy, Aileen Soule and Rab Guild



Ruth Ann Becker and Scholarship Recipient



Nalu and Carol Kukea

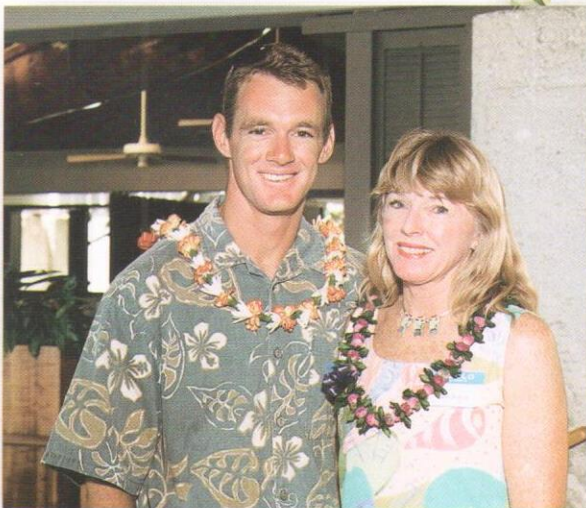

Grantees attended the luncheon

Board Designated Funds

There are five Board Designated Funds:

Muriel Macfarlane Flanders Fund: established by Muriel Flanders for support of water sports, perpetuating the Macfarlane canoe races, and honoring the activities and accomplishments of Duke Kahanamoku.

Terrence McCarthy Fund: established by Terrence McCarthy in the memory of her husband Edmond McCarthy, who was a firm believer in the combination of athletic participation and education. Mrs. McCarthy honors

her husband by supporting Hawaii's top scholar athletes.

Tom "Daddy" Haine Fund: established by The Board of Directors in 1994 at the time of the death of Tom Haine. Funds are used to support and develop the sport of volleyball in Hawaii. Haine was the Captain of the 1968 U.S. Olympic men's volleyball team. He was an 18 time USVBA All-American and in 1991 was inducted into the U.S. Volleyball Hall of Fame. He was a member of the original Outrigger Foundation which later merged with the Duke Kahanamoku Foundation to form ODKF, and at the time of his death he was a member of the ODKF Grants Committee.

The KALA KUKUA Fund: established by The Board of Directors in 1996 and named for Kala Kukea, water sportsman who died in February, 1996, at the age of 52 while kayaking off shore Waikiki. In 1996 he posthumously received the Hawaiian Canoe Racing Association John DeRego Perpetual trophy for service to the Association and the Molokai/Oahu canoe race. His own son, Nalu Kukea, was a recipient of ODKF funds for both athletic grants and schol-

arships while in college.

The Cline Mann Fund, named for John Cline Mann, water sportsman who died in 1996. He was captain of his Dartmouth College swimming team, an avid small boat sailor in sunfish and scorpions, and taught his sailing skills to junior sailors, many of them now champions.

Professionally a surveyor, an authority on Hawaiian lands and land boundaries, he was a retired engineer, and served as President of the Outrigger Canoe Club in 1964. In addition, he served on numerous committees, and was a walking historian of OCC as well as a recipient of the prestigious Winged "O" award for his contribution to Club athletics, and a life member of OCC.

A promotor of paddleboard racing and instrumental in the inauguration of three annual paddleboard races, one of these races is officially named the Cline Mann 5000 meter Paddleboard race. The first grant from the Cline Mann Fund went to this event in 1997.

A member of the original Board of Directors of the Duke Kahanamoku Foundation, founded in 1963 to honor Duke

Kahanamoku during his lifetime, he played an important role in the merger of the two Foundations, the present Outrigger Duke Kahanamoku Foundation, now 12 years old.

The Board of Directors makes distributions to deserving athletes, athlete-scholars and athletic teams and events in the name of the Fund and both the Fund donor or family and the grantee of the funds are notified of the distinction.

We thank the individuals and families of the named funds for their kindness and generosity. Whenever possible, we encourage individuals and families to consider becoming major benefactors of the ODKF in this manner. Here is a dramatic, tangible way to honor your family name, or establish a living remembrance for a loved one. For more information contact any Officer of the Board or the Executive Coordinator.

Outrigger Duke Kahanamoku Foundation
P O Box 90310
Honolulu HI 96835
phone/fax: 808/526-4888

Hawaiian Twisters

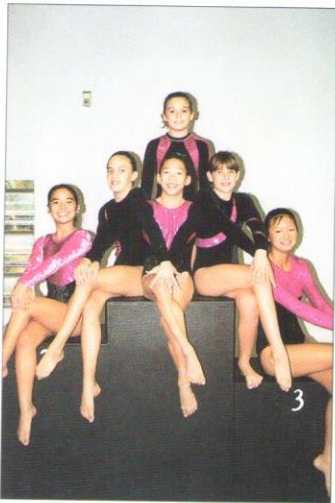

Special Olympics



Hawaii Canoe and Kayak Club

Daniel Tsukayama

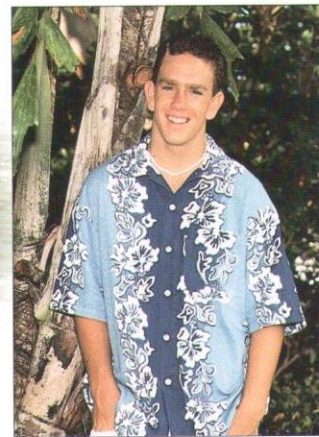

Travis Brown



Yvonne K. Subiono



Alohamani Jamus

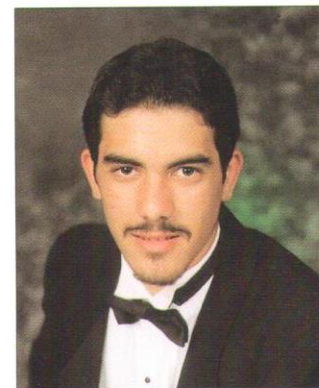

Barnaby Benton

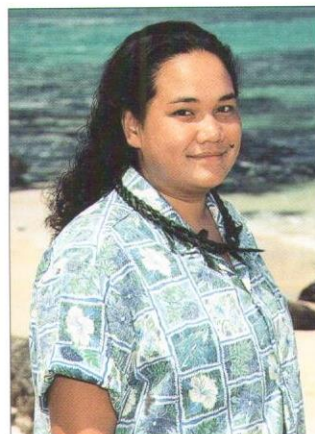

Corey-Lynn Felless

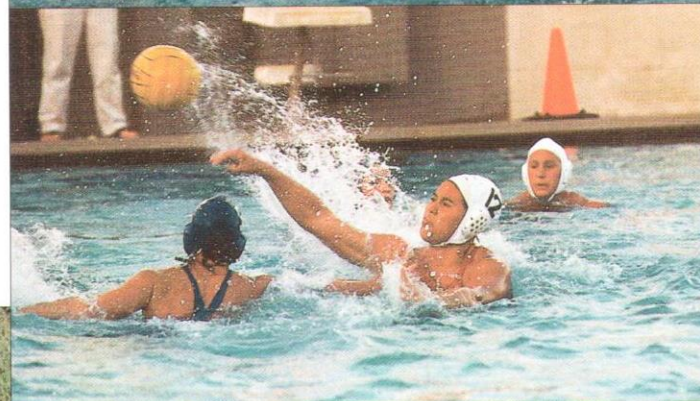

Surfer Girl

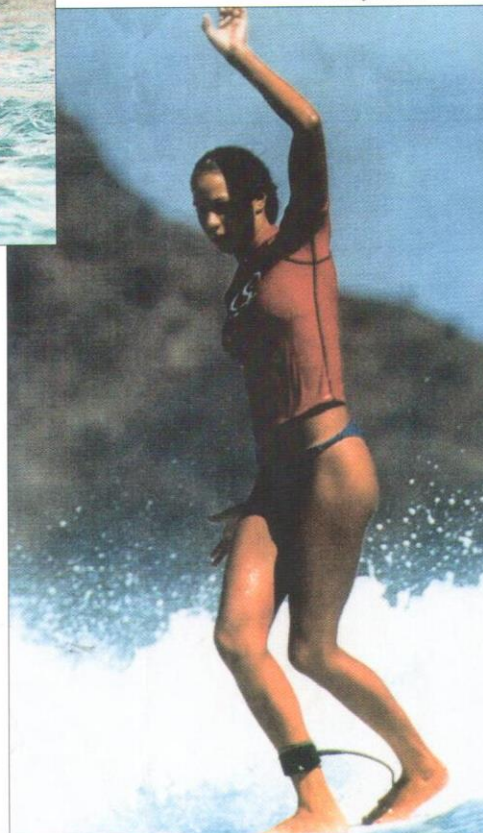

Hana Canoe Club

Gold Medalists

The Gold Medalist Program began in 1990 as a way to thank our major donors by giving them the opportunity to meet some of the grantees by attending our annual Mahalo Luncheon, and to receive a gift of a Gold Medal replica of Duke to remind them of the appreciation of the Foundation.

If you are a Gold Medalist and have not received your Gold Medal token, please call the Foundation at (808) 526-4888 and arrangements can still be made to honor you for your major gift to the Foundation.

We especially encourage Neighbor Island and Mainland donors to contact us when they are in Honolulu and allow us to have an opportunity to meet with them and present their token during their visit.

We now have 114 Gold Medalist donors, who have made 251 donations for a total of \$554,695. Please join this group of dedicated philanthropists who provide major support for the Outrigger Duke Kahanamoku Foundation.

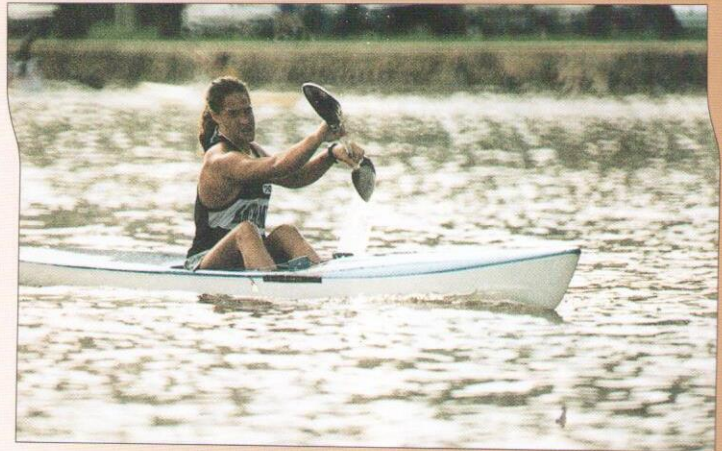

Tia Blankenfeld

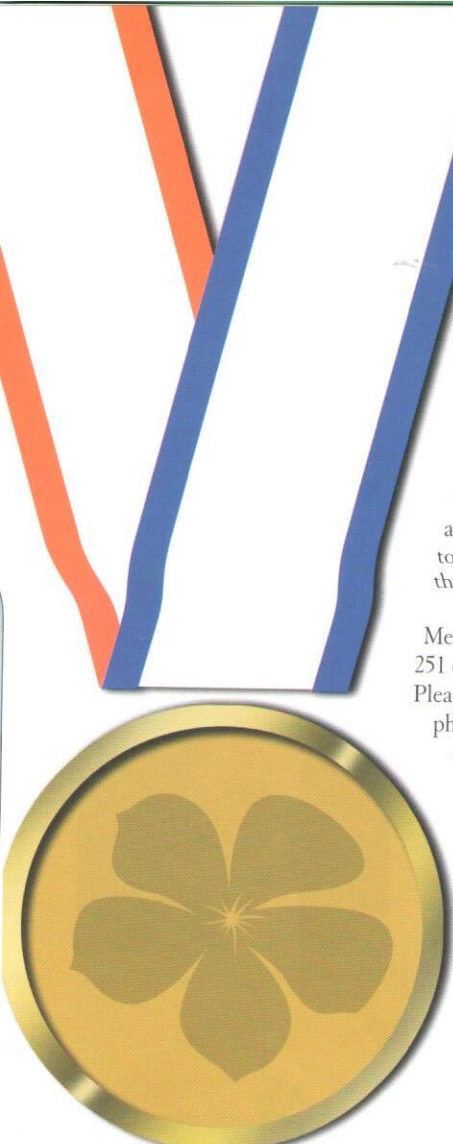

OUTRIGGER DUKE KAHANAMOKU FOUNDATION LEVEL OF INCOME/GIVING

| Year is from Oct-Sept | Change in Net Assets | Net Assets | Scholarships | Athletic Grants | Total Giving |
|-----------------------|----------------------|------------|------------------|---------------------------|--------------|
| 1986-87 | * 56,930 | 246,334 | - | 1,880 | 1,880 |
| 1987-88 | 11,808 | 258,142 | 2,000 | 7,068 | 9,068 |
| 1988-89 | 26,928 | 285,070 | 6,000 | 4,300 | 10,300 |
| 1989-90 | 74,647 | 359,717 | 10,000 | 10,700 | 20,700 |
| 1990-91 | 80,223 | 439,940 | 10,000 | 9,361 | 19,361 |
| 1991-92 | 37,488 | 477,428 | 10,000 | 26,500 | (1)36,500 |
| 1992-93 | 25,191 | ^502,619 | 12,000 | 15,550 | 27,550 |
| 1993-94 | 40,549 | 567,263 | 12,000 | 20,500 | 32,500 |
| 1994-95 | 144,225 | 711,488 | 12,000 | 23,500 | 35,500 |
| 1995-96 | 5,433 | 706,055 | 18,000 | 31,000 | (2)49,000 |
| 1996-97 | 49,131 | 755,186 | 18,000 | 18,950 | 36,950 |
| 1997-98+ | <59,355> | 695,831 | 19,000 | 31,000 | 50,000 |
| 1998-99 | 57,814 | 753,645 | 16,000 | 25,500 | 41,500 |
| 1999-00 | - | - | - | - | (3) |
| | | | \$145,000 | \$225,809 | \$370,809 |
| | | | 157 Scholarships | 225 teams and individuals | |

* on 12/31/86

^ prior to 93/94 investments were carried at cost. In 93/94 changed to carrying investments at market value: beginning endowment was increased by \$24,095 to \$526,714.

+ preliminary amount prior to financial statement review

(1) Increased for 1992 Olympics

(2) Increased for 1996 Olympics-includes \$10,000 from the OCC-ODKF Olympic Fund

(3) Projected to increase for 2000 Olympics

PURPOSE

The purpose of the Outrigger Duke Kahanamoku Foundation is to encourage athletes and scholars whose endeavors will contribute to the growth and development of athletics in Hawaii; to support athletic events and participation by teams and individuals in local, national and international competition; to support individuals in furthering their education and to assist in preserving, perpetuating and developing sports which have a special cultural or historical significance to Hawaii.

October 1, 1998 - September 30, 1999

Donors are listed by total gifts given. Giving levels include gifts-in-kind as well as cash donations. ODKF's fiscal year is from October 1, 1998 - September 30, 1999.

Donors of \$5,000 or more

Muriel M Flanders
The Pantheon Company
James & Nancy Pettus, Jr
TS Enterprises, Inc

GOLD MEDALISTS Donors of \$1,000 or more

Jeanne A Anderson
Lionel & Aphrodite Banks
Ruth Ann Becker
Daniel & Carol Case (46)
Benjamin B Cassidy
Carolyn M Craig (21, 105)
George &
Barbie Crandlemire (1)
Duda Family Foundation
Dean A Eyre, Jr (46)
Louis & Jean Gowans, Jr
James & Priscilla Growney
Tim Guard
Shelagh S Kresser (90)
Frances T Lynch (77)
Kapiolani Marignoli (56)
Donald Monroe, Sr
Martin D Schiller
Thurston Twigg-Smith
Murray Ward (104)
Jhamandas Watumull Fund
Vikram & Tanya Watumull

SILVER MEDALISTS Donors of \$500 to \$999

Clinton & Mildred Basler
Joan S Bellinger
A H & Evelyn Brodie
Catherine Campbell (89)
Reginald Chambers
Wendy Crabb
Christopher Damon Haig
Jean Erdman Campbell
Terry & Sharon Mullin
Col Harry H Sealy (102)
James C Shingle
John & Louise Stevenson
Ernest T Weber

Bronze Medalists Donors of \$100 to \$499

Earle M Alexander
Anne Anderson (81)
Robert Anderson, Jr
Lynn Apo (19)
Thomas &
Marian Arnott (46)
Janet Atkins
John Austin, Jr
Peter A Balding
Nancy M Bannick
Betty W Becker
Nalani Bickson

William &
May Borthwick, Jr
Leilani Bowen
Anita Brightman
Barbara K Broadhead
Zadoc W Brown (100)
Reynolds &
Ellen Burkland (99)
Richard & Jean Callahan
Anita D Carlisle
Lorraine L Cassidy
Paul R Cassidy (98)
Valinda Pennoyer
Chouinard (80)
Henry B Clark, Jr
Thomas & Maria Conger
Patricia B Conklin (105)
George Correia
Wilmer Cox Morris
Libana Crabb
Gordon H Damon
John Dinsmore (99)
Jeffrey Dinsmore
Tom and JoAnne Dixon (99)
Peter G Drewliner
Elizabeth Dunford
Gretchen Duplanty
Thad Ekstrand
George L Fawcner
Jean Fennimore (13)
Ada J Forbes
Michael Fox
Romelle Ganley (99)
Kent Giles
Marguerite Gilpin
Wilford &
Shari Godbold Jr (75)
John Goody
John & Marilyn Goss
Geoffrey Graf
Maylien W Grosjean
Walter Guild
Marilyn V Haine (1)
Easton Hanson
Elizabeth Doanie Hare
Fay Ann Hill
Robert Hogan, Jr
A Peter Howell
George James
Cecily F Johnston (99)
Bonnie Judd
Mary Ray Kahanamoku
Timothy C Kelley (46)
Enid Kelly (19)
Marianne G Kent
Kialoa Canoe Paddles (19)
J Douglas Kilpatrick
Mary W Kimball (99)
Carol L Kukea (19, 106, 107)
Thomas K Lalakea
Karin Latham
Gilbert & Mary Lou
Livingston
Paul C T & Violet S Loo
Robert B Maguire (1, 92)

Gifts in honor of someone or in memoriam are indicated by a (#) after the donor's name. The names which correspond with each (#) are found in the "Gifts in Memory of" list below. Every effort was made to ensure the accuracy of the informa-

John Marabella
Robert & Jean Marchant (1)
Tom May - David May II
Foundation
Michael McCormack
Fred C McGrew
Thomas and Dorothy
McMillan
Fred &
Grace Merritt (19, 20, 76)
"Hoyt B Miles, MD" (78)
Michael Miller
John D Monnett
E F Morgado
Betty Lee Mott (1, 16)
Donald Nicol
George Norcross II
Peter Nottage
W Patrick O'Connor
Patricia Offer (98)
Campbell Palfrey, Jr
Cynthia Pearson
James & Ann Pietsch
Burgess Porter
David J Porteus (1)
William D Pratt (1, 19, 46)
Kenneth J Pratt
Peggy Richards
Captain Ray M Robinson
J Ward Russell (99)
Jack H Scaff, Jr, MD
Robert & Marilyn Schank
Michael Schwinn
Sempra Energy
Pauline E. Seto (19)
Barton G Siegfried III
Roger N Smith
Frank Snow (19)
Sharon G Solmssen (1, 2)
Edwin &
Cynthia Sorenson (99)
William and Louise
Speicher
John P Spierling (103)
Allen & Tita Stack (99)
W L Stevens DDS
Theodore and Phyllis
Swendells
Harriet Tegart
Joe Teipel
James Triplett &
Stefanie Smart
Adrienne L Trousdale
Lawrence K W Tseu
Jim W Turner
Timothy Twigg-Smith (19)
Paul Wainwright
Wendy Walsh
Maile Williams
Col Alexander Wilson,
USMC Ret (3)
Mike Wood
Frank N Young
Antoinette M Young

COMPETITOR Donors of \$1 to \$99

Floye Garrison Adams
James Baker (46)
Mary Jane Bernet
Leah Bernstein
Fedrico & Marita Biven (93)
William &
Rowena Blaisdell (19)
Jack & Nancy Blanton
Deborah S Bocken (19)
Charles & Carol Brede
William R Bright
Edward & Barbara
Broadbent (46)
John Butler
Karen Kay Carlson
Margaret Shirley Connors
Marinus Contant
RADM Ralph & Clara Cook
Christopher & Paula Crabb
Dr Patrick &
Susanne Crowe
Brent & Jill Cullinan
Margaret Danford
Helen S Davis (99)
Geraldine DeBenedetti (94)
Jack Diehl
David & Hope Doyle
Rob Durand
Zora E Durock (99)
Christopher Eldridge
Donald Eovino
Tia Ferguson
Rear Admiral John R Fisher
Mary Jo Freshley
James Gaddis
Ralph Gray
Marjorie Guy (108)
Carol Halsey Sheehan
Darryl & Rebecca Hara (19)
Frank & Ann Harryman
A W & Carol Hayward
H E & Janet Henderson
Jim Heumann (1)
Murray M Hixson
Dale Hope (46)
Huggo's Olu Kai Ltd
Farnham J Johnson
Paul R Johnstone (1)
Sarah M Judd (46)
Joan Kaaua
Carol Y Kim (99)
Ian and Eda Kinnear
Erik Klöniger
Howard Korth
William Latchford
Allan Ledford (1)
Christie Letman
Corinne E Lewis Schulman
Arnold Lum &
June Harrigan
F J & Alison Manaut
S Martin
Don & Alva McDiarmid (99)

tion presented here. We apologize for any errors or omissions and ask that you bring them to our attention immediately. Thank You.

Franklin & Katherine Meyer
Donna Meyer (19)
Susan Montgomery Bustard
Sharon K Mowat
William Mowat, Jr
The Ron Mullers-
Family (101)
Andrew & Noreen Nagata
Doris B Newlin (19)
Lynn Oakley (98)
Francis Odayashi (99)
Shirley Olds (95)
Kelly &
Kyoko Hirano O'Neill
Joan Osborne
Charles & Gerri Pedesky
Barbara B Perry
R J Pfeiffer
William G Philpotts
Robert B Posey
Helen A Potts
Joan C Pratt
George Rafael
Eleanor S Richardson (97)
Robert &
Nancy Rocheleau (19)
Susan May Rose
Robert & Harriet Rotz
Virginia H Rowan
Alan H Rowan
Royal Hawaiian
Rowing Challenge, Inc
Natalie K Oana Russo (1)
Barbara B Stalker (99)
Bickford & Nelle Sawyer
Gina K Schultz
Ames Scott
John M Semenza
John & Alice Serrao
Harold M Sexton, MD
Cynthia K Sheehan
Naoaki &
Tsuneko Shibuya (99)
Anne Slocum Main
Kristine Smith
Raymond B Starbuck
Howard R Starke
Kenneth & Barbara
Stehouwer
Lindsey A H Styan (19)
Scott & Donna Sullivan (19)
Anne G Swan
Cheryl Tagawa (99)
Arthur Tarbell &
Buhla Darrow
Akea & Temoana Teixeira
Sue Tetmeyer
Jean T Thomas (99)
Ernest H Thomas
Arthur W Todd (78)
Beverly S K Tom
Lowell H L Tom (99)
Hank & Alma Tonini
Moana M Tregaskis
Addie Vessey

Gino & Violet Viotto
Angie Walther
W O & J P Watson (99)
Sundri R Watumull
Cecilia B Webster
Rodney West
Cynthia L White-Yanaga
Gaylord H Wilcox
Meade Wildrick
Martha M Wood
Donald & Dorothea
Woodrum
Marion M Worthington
Jane M Wylie
Wayne T Yabiku

Gifts in Memory of:

- (1) Thomas Haine
- (2) Tom Holmes
- (3) Frank Walton
- (13) Roy A. Fennimore
- (16) George Mott
- (19) Kala Kukea
- (20) Ethel Kukea
- (21) Richard G Craig
- (46) Cline Mann
- (46) John Cline Mann
- (56) Nadine
Kahanamoku
- (75) Wilford D
Godbold, Sr
- (76) Joseph Kukea
- (77) M/M William F
Thompson Jr
- (78) Duke Kahanamoku
- (80) Rell Sunn
- (81) Marion Senger
- (89) Robert W Campbell
- (90) John Scully
- (92) Jake Urner
- (93) Walter K Collins
- (94) Richard Dennis
- (95) Patrick D Olds
- (97) Lyman Richardson
- (98) George Keoki
Young
- (99) Walter E Flanders
- (100) Francis Hyde Ii
Brown
- (101) Edward Mullers
- (102) Edward Madde
- (103) Charles J Peitsch Jr
- (104) Adm Ret J Leon
Collis
- (106) Molly Lyman
- (107) Verne Sanford
Harrison
- (105) A William Barlow
- (108) David Pietsch Sr

Financial Report

The Financial statements for the ODKF as of and for the year ended September 30, 1998, were reviewed by PricewaterhouseCoopers. These financial statements are available to our members by request.

At the Foundation's Annual Meeting on September 27, 1999, a report was made with regard to the Foundation's projected financial results for the fiscal year ending September 30, 1999. These financial statements are also being reviewed by PricewaterhouseCoopers, and when that review is completed in early January 2000, the financial statements will be made available to the members upon request.

Income to the Foundation comes from the donations of the Gold Medalists (those who give \$1000 or more), as well as loyal donors who pledge a specific

amount each month, and those who make an end of the year contribution. This year we also continued our fundraising through the sale of T-shirts at the annual 4th of July Macfarlane Canoe Races.

Scholarships Grants for the year totaled \$16,000 and Athletic Grants for the year totaled \$25,500.

Funds may be donated for a specific sport. We encourage anyone who wants the dual benefit of a tax savings while supporting their favorite sport to please explore this gift giving option. Contributions are also accepted in memoriam.

If you would like additional financial information, ask any member of the Board of Directors who will be happy to assist you and welcome you into the ODKF ohana.

| | | |
|--------------------------------------|------------------|-------------------|
| INCOME | 1999 | 1998 |
| Donations & Pledges | \$31,089 | \$ 24,416 |
| Gold Medalists | 78,695 | 76,274 |
| Investments | 56,740 | <50,599> |
| Fund Raiser | 4,038 | 5,177 |
| Royalties | 0 | 3,762 |
| EXPENSES | | |
| Scholarships & Athletic Grants | \$41,500 | \$50,000 |
| Operations | 71,248 | 68,385 |
| NET ASSETS AT END OF YEAR | \$753,645 | \$ 695,831 |

Applications for Athletic and Scholarship Grants

There are two types of grants made by the Foundation:

Athletic grants that are usually for a specific purpose such as tournaments and other competitions. Grants may be awarded to an individual, a team or an organization sponsoring an athletic event. Athletic grant applications are accepted at any time.

Scholarship grants are given to athletes who are in need of assistance in pursuing post high school education. Applications are accepted from January to March 15. Previous scholarship recipients must reapply for their grants annually.

- A list of competitive sports, awards
- A letter from an athletic coach or trainer
- Federal tax return (or parent's if claimed as a dependent)
- A recent photo, preferably an action shot

In addition, Scholarship Grant applicants must:

- Plan to attend an accredited college as a full time student in any major
- Submit a transcript of grades
- Submit two letters of reference

In addition, Athletic Grant applicants or teams must:

- Describe their training program
- Rate themselves competitively
- Describe history of previous competition
- Provide results of competition
- Provide records and times
- Provide their personal history in the event

Scholarship and Grant requirements:

To qualify an applicant must:

- Be a resident of Hawaii and an American citizen
- Have participated in competitive sports
- Demonstrate financial need

Submit:

- A personal letter of intention

Outrigger Duke Kahanamoku Foundation

The Board of Directors of the Outrigger Duke Kahanamoku Foundation cordially invites YOU to become a donor to the OUTRIGGER DUKE KAHANAMOKU FOUNDATION. You can help ensure that this and future generations of Hawaii's top athletes receive the assistance they need to fulfill their potential, and to emulate the outstanding personal qualities of Duke Paoa Kahanamoku.

I/We accept the invitation:

() My/Our gift of \$ _____ is enclosed.

() I am a member of the Outrigger Canoe Club, please use this pledge to ADD

\$ _____ a month TO my OCC statement for ODKF.

OCC # _____

Signature: _____

Printed name: _____

Please indicate if this is a memorial gift

(IMO of name) _____

or for a Board Designated Fund

_____(McCarthy, Macfarlane, Kukea, Haine, Mann)

Mail to: Outrigger Duke Kahanamoku Foundation

P O BOX 90310 Honolulu HI 96835