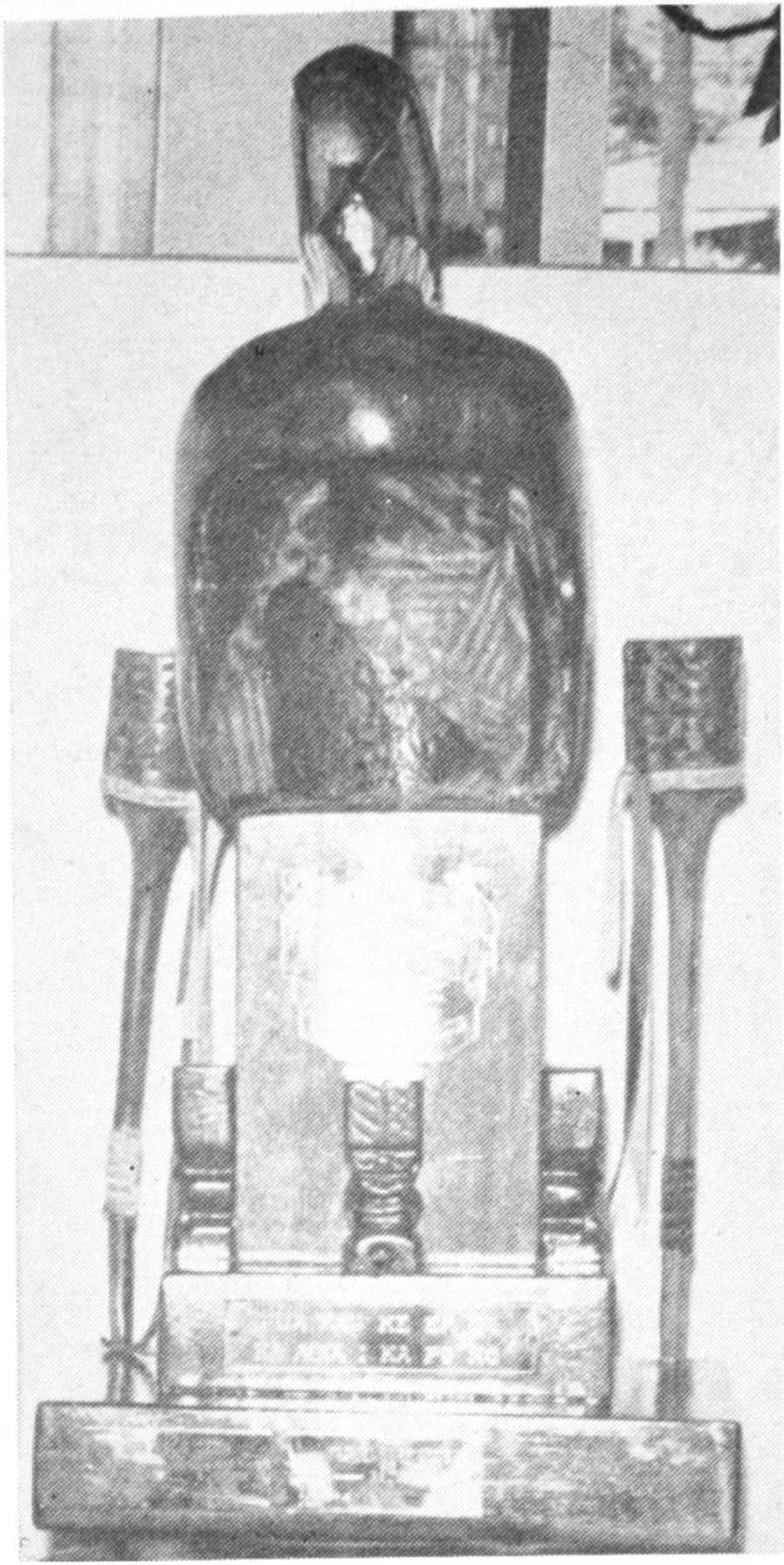

Perpetual Trophy on which OCC now has one leg.