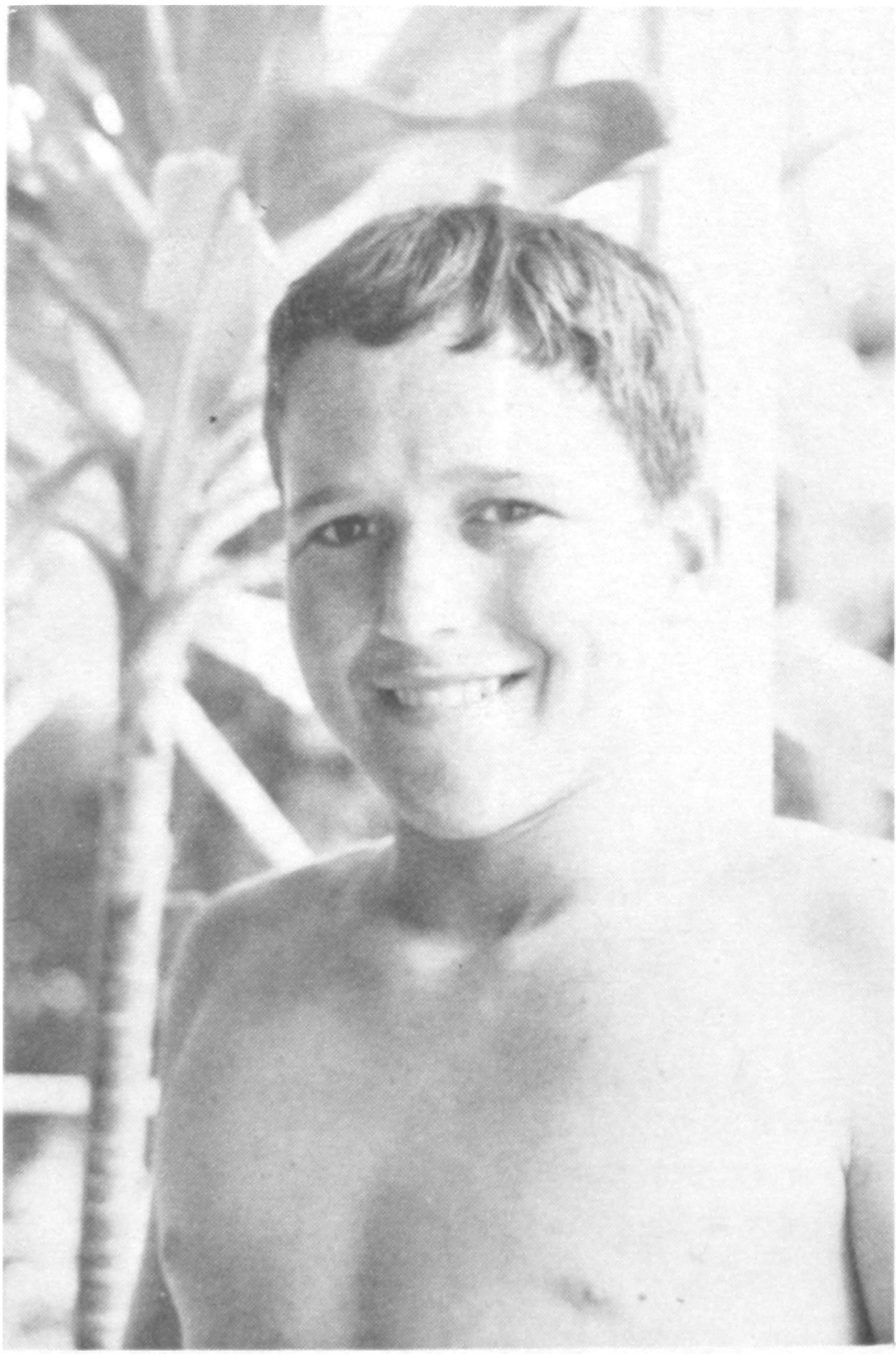

Twelve-year-old Fred Hemmings, Jr., one of the club's most promising young surfers, captured the 13-and-under surfboard race at the recent Diamond Head surfing championships.