

OUTRIGGER CANOE CLUB

SEPTEMBER

Forecast

1958

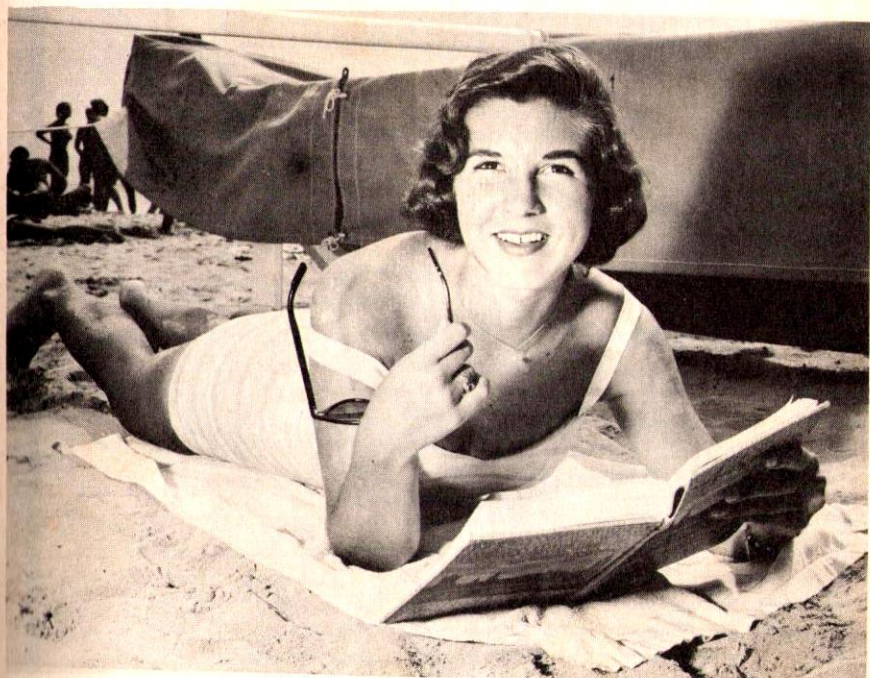

SUMMER STUDY—With school days just around the corner, Lili Damon combines getting a tan with getting a head start on her college studies. This month with the younger members off at school and the coeds gone, the beach social whirl tapers off.—Photo by "Scoops" Tsuzuki.

IN THIS ISSUE

R. Q. SMITH, MARTY ANDERSON LEAVE
WARD RUSSELL AT THE OCC HELM
IN PRAISE OF THE "TUDOR PERIOD"
A SALUTE TO JOHN D. KAUIKO
PLUS LATEST PADDLE RACING PHOTOS

Cover Photo by "Scoops" Tsuzuki

AT YOUR
SPORTS CAR CENTER

Now Available _____

THE NEW
Austin-Healey 100-Six

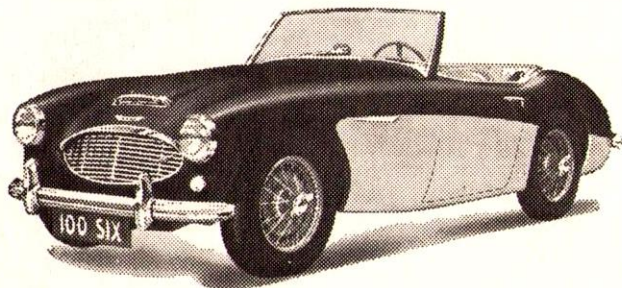

Take a turn at the wheel of the new Austin-Healey 100-Six either in competition or just for a family holiday spin. You'll be thrilled at its performance . . . and you'll appreciate the extra occasional seats!

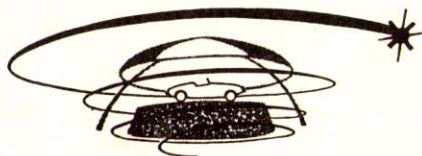

Look for the Revolving Showroom

WEAVER MOTORS

704 Ala Moana

Phone 59-965



FORECAST

Issued by the
BOARD OF DIRECTORS

FORECAST — Ed Greaney, Chairman; Norman Godbold, III, Harvey Wilson, Pat Wyman, Traylor Mercer.

DIRECTORS

R. Q. Smith, who in business life is president of Pacific Chemical & Fertilizer Co. and chairman of the board of the Pacific Guano Co., a PC&F subsidiary in California, has left on a two to three-month business trip.

Martin Anderson, vice president of the club and partner in the law firm of Anderson, Wrenn & Jenks, also has gone to the mainland and expects to be gone for a month.

This leaves Ward Russell, club secretary, as the ranking officer in charge. Ward is executive assistant to the president of Hawaiian Telephone Co. and well-known Republican Party figure. By the time the *Forecast* is out, he probably will have announced his candidacy for the Territorial House.

* * *

At a recent directors meeting, Smith reported to the Board that he had received a phone call from John Avent who said he and his associates were making plans for an elaborate club on the present Outrigger site. Avent suggested a possibility of the Outrigger working with them.

He requested a meeting for a further discussion on this subject, and Smith advised him that when his plans were more concrete—which Avent indicated could be six months from now—the club would be happy to meet and discuss the matter with him.

Cont'd on page 4

OUTRIGGER CANOE CLUB

Founded 1908

WAIKIKI BEACH

HONOLULU, HAWAII

OFFICERS

RONALD Q. SMITH President
MARTIN ANDERSON Vice-President
J. WARD RUSSELL Secretary
DR. STANLEY J. BEARDMORE Treasurer

DIRECTORS

Martin Anderson	James Pfeuger
Dr. Stanley J. Beardmore	Ward Russell
Dr. Irving Blom	Ronald Q. Smith
A. A. Carswell	Fred Steere
H. Vincent Danford	James C. Stopford
Wilford D. Godbold	Herbert M. Taylor
Duke P. Kahanamoku	Herbert Van Orden
E. S. "JAKE" TUDOR, General Manager	
CHARLES HEE, Admin. Asst.	

COMMITTEES FOR 1958

ADMISSIONS—Don Waggoner, Chairman; Dr. Irving Blom, Sponsoring Director; C. E. Ackerman, Jr., Neal Ifuersen.

BEACH SERVICES—Fred Steere, Sponsoring Director

BUILDING FUND—Leslie A. Hicks, Chairman; Herbert Taylor, H. V. Danford, Victor Kahn, U. J. Rainalter, LeRoy C. Bush

BUILDINGS AND GROUNDS — Ernest H. Thomas; Chairman; John Park, Vice-Chairman; A. A. Carswell, Coordinating Director; Robert Patrick, Cline Mann, Art Lange

BASEBALL TEAM—William M. Barnhart, Chairman

BY-LAWS—Fred Rohlfing, Chairman; Martin Anderson, Coordinating Director

CANOE COMMITTEE — Kenneth Pratt, Chairman; Charles Schrader

CLUB CAPTAIN—Ron G. Sorrell

DISCIPLINARY—John E. Parks, Chairman; Martin Anderson, Coordinating Director

ENTERTAINMENT — Harold Whitaker, Chairman; Ward Russell, Coordinating Director; Charles Schrader, James Hakuole, Jack Cross, Mesdames Jack Cross, Richard Dennis, Edward Fearon, Allen Ledford, L. H. Whitaker, Miss Gerri Golick

FINANCE—Ronald Q. Smith, Chairman; Judge Wilford D. Godbold, Dr. Stanley J. Beardmore, Martin Anderson, H. V. Danford, Herbert Taylor

HEAD COACH—George Downing

HAWAIIAN CANOE RACING ASSOCIATION—George Downing, Fred Hemmings, Ah Kong Pang

NEW CLUB BUILDING—James Stopford, Chairman; Louis L. Gowans, Fred P. Lowrey, Herbert Van Orden, Keith Wallace, Howard J. Bourell

VOLLEYBALL — Mark Auerbach, Chairman, Tom Haine, Gillie Halpern, Bill Danford, Marilyn Haine, Aggie Quigg, Gail Lange

E. H. Thomas, chairman of the buildings and grounds committee, reported to the finance committee that the cost of the new piano for the dining room was \$838.62. The organ, owned by H. V. Danford, is in the dining room on a trial period at no cost to the club. Purchase price is \$1,200.

The present system of keeping valuables left by the members at the office has been changed so that the space is not accessible to those on the front side of the counter.

* * *

An honorary complimentary membership has been extended to Brig. Gen. Charles A. Piddock during his tour of duty in the Islands.

BURTON HOLMES

Burton Holmes, "father of the movie travelogue" and one of the founding fathers of the Outrigger, died on July 22, 1958, at Hollywood at the age of 88.

Mr. Holmes, who urged creation of the club in March of 1908 a month before it was organized, first visited Waikiki in 1898 and made the first movies of Outrigger canoeing and surfing. Ten years later on March 3, he returned aboard the Siberia and urged a canoeing sports club at Waikiki. He was one of the Outrigger's founding fathers and his passing leaves very few associated with the beginnings of the club.

The lean, bearded lecturer died during his sleep at his Hollywood home, which was once occupied by the matinee idol Francis X. Bushman. Mr. Holmes had been in retirement since 1950 and in failing health for months.

OUTRIGGER CANOE CLUB STATEMENT OF INCOME AND EXPENSES Fiscal Year Beginning Nov., 1957

Income	June	July	To Date
Dues	\$ 7,005.40	\$ 7,651.93	\$ 62,613.28
Food	11,522.43	14,541.81	103,127.86
Beverage	10,115.51	16,544.81	83,269.35
Fountain	3,799.11	4,347.20	22,061.30
Others	6,613.51	8,142.38	40,341.19
Total Income	\$39,055.96	\$51,228.13	\$311,412.98
Cost of Income	11,743.37	16,014.95	91,650.29
Gross Profit	\$27,312.59	\$35,213.18	\$219,762.69
Operating Expenses			
Salaries & Wages	\$13,984.25	\$16,489.39	\$121,608.94
Employees' Meals	1,175.50	1,365.00	10,820.00
Supplies	900.00	900.00	8,100.00
Music & Entertainment	314.53	865.00	4,031.24
Rent	666.66	666.66	5,999.94
Taxes	2,148.08	2,006.20	18,530.01
Insurance	447.80	475.34	3,926.11
Repairs & Maintenance	377.59	631.02	4,218.22
Others	4,503.69	5,075.59	37,937.32
Total Operating Expense	\$24,518.10	\$28,474.20	\$215,171.78
Operating Profit	\$ 2,794.49	\$ 6,738.98	\$ 4,590.91
Depreciation	2,427.91	2,427.91	21,851.19
Profit or (Loss)	\$ 366.58	\$ 4,311.07	(—17,260.28)

SEPTEMBER CALENDAR 1958

SUNDAY LET'S ALL SUPPORT OUR CLUB!	MONDAY 1 LABOR DAY Club Open Dinner 6-9 Terry Pepin at Piano Bar 6-10	TUESDAY 2 Club Closed Bar & Snack Bar Open	WEDNESDAY 3 Dinner 6-9 Terry Pepin at Piano Bar 6-10 Bridge— Cribbage 8 p.m.	THURSDAY 4 Buffet Dinner 6-9 Bingo 8 p.m. Terry Pepin at Piano Bar	FRIDAY 5 Dinner 6-9 Happy Hour 4-6, Beer 25c Liquor 40c Terry Pepin at Piano Bar	SATURDAY 6 Dinner 6-9 Music by Marian Diamond 7-10 for Dancing
7 Family Nite Buffet 6-9 Adults \$3.00 6-12 yrs. \$1.50 Under 6 Free Music by Danny Kinilau 4-8 p.m.	8 Closed	9 Dinner 6-9 Terry Pepin at Piano Bar 6-10	10 Ditto	11 Dinner 6-9 Terry Pepin at Piano Bar 6-10 p.m.	12 Ditto	13 Dinner 6-9 Music by Sam Kaanapu for Dancing from 6-10 p.m.
14 Ditto	15 Ditto	16 Ditto	17 Ditto	18 Ditto	19 Ditto	20 Dinner 6-9 Music by Marian Diamond 7-10 for Dancing
21 Ditto	22 Ditto	23 Ditto	24 Ditto	25 Buffet Dinner \$3. 6-9 Bingo 8 p.m. Terry Pepin at Piano Bar	26 Ditto	27 Dinner 6-9 Music by Sam Kaanapu for Dancing from 6-10 p.m.
28 Ditto	29 Ditto	30 Ditto				



Mr. and Mrs. Stratford Lord Whiting welcomed their first child, a son, on July 21 at Queen's Hospital. Stratford Lord Whiting II weighed in at 7 pounds 15½ ounces and was named after his father. Mr. and Mrs. Frederick Berg are the proud maternal grandparents and the paternal grandparents are Mrs. F. H. N. Whiting and the late Mr. Whiting.

* * *

Mr. and Mrs. Jack Herzog of Prospect Heights, Illinois, were guests of Mr. and Mrs. Don Waggoner at the club during their visit to the Islands. Mr. Herzog is general sales manager of Accent International of Chicago.

* * *

A group of friends joined Mr. and Mrs. Henry C. Burgess for cocktails and dinner at the Outrigger on Aug. 1, before attending a performance of "Carousel" at the Honolulu Community Theater. Honored guests were

Mr. and Mrs. James Ferguson of Piedmont, California, and Colonel C. H. Donnelly of Washington, D.C.

* * *

Mr. and Mrs. Glenn Derr (B. A. Darrow) are the parents of a girl, Stephanie Ann, born July 22 at Kapiolani Hospital.

Mr. and Mrs. William Porter Head (Bobo Darrow) have returned to the Islands with their infant daughter, Brenda Leilani. Billy is registered as a senior at the University and is on the football squad.

* * *

Mrs. Wiley F. Cairns (Patricia Darrow) received her degree from the University of Tampa and will teach in the Miami area, while Wiley finishes his senior year at the University of Miami.

* * *

Buddy and Dick are partners in another promotion firm in Australia and have associates in Manila—so they're really building up a "Pacific circuit" for name entertainers.

They have ventured from the mortgage business (Global Enterprises is

another Ackerman-Conklin production) into show business — quite a switch.

* * *

Bob Anderson and Ed Frank have moved their Merchants Delivery Service to imposing new quarters on Cooke St. They have also incorporated the fast-growing business.

* * *

Malie Lutz and Duke Kahanamoku celebrated birthdays the end of last month. Duke is 68, but a lady's age is "off the record."

* * *

Vic Kahn is off to Europe for a two months' vacation. First stop is Amsterdam. Seems like our globe-trotting investment analyst just got back from Hong Kong. Oh, to be a carefree bachelor.

* * *

A former Outrigger member vacationed in the Islands last month. He is

Robert H. Bolman, who came to the Islands upon graduating from Stanford in 1927 and worked for Bishop Trust until returning to the mainland in 1936. He is now vice president of the Bank of California and manager of its Oakland branch. His wife, Edith, and daughter, Sylvia, accompanied him and made their headquarters at the Halekulani Hotel.

* * *

Charlie Humme is recovering from a stroke at Queen's Hospital and expects to be moved to the Children's Hospital rehabilitation center. Understand he is doing well but still couldn't have visitors when the Forecast went to press.

* * *

Buddy Ackerman and Dick Conklin have ventured into the entertainment promotion business, called Headliners, which is bringing singer Billy Eckstine to the Civic Auditorium next month.

"Aloha Nui Nui... and don't forget to call..."



Golden rule days are here again . . . and here's another Golden Rule for Island youngsters who go away to school . . . Don't forget to call home regularly. And here's a tip . . . Nights and Sundays it's cheaper. (Only \$5.25 plus tax for 3 minutes to seven western states nights and Sundays Station-to-Station.) No matter where your school's located, it's only seconds away from home by transpacific telephone cable. Why not arrange with Dad to get a telephone credit card for your own use?

HAWAIIAN TELEPHONE COMPANY

THE TUDOR PERIOD

An Open Letter To Mr. Tudor:

This open letter is to show a small form of appreciation by the staff of the Forecast.

Our appreciation for your kindness, your cooperation, and your sincere willingness to help. But firstly, this letter is being written to thank you in this most informal way for the wonderful job you have done as the new manager of the Outrigger Canoe Club in the short time that you have been with us. Much is to be said about the innovation made in the entertainment, new menu in the dining room, and the Hau Terrace.

I am sure that many of the members

of the Outrigger Canoe feel the same way and were they all able to voice in this letter there will be an unanimous round of applause and a bravo, well done.

One of the things, I may say, that has most impressed me, as an individual, is the professional manner in which you have handled the club and its membership.

The short time that you have been with us has proven emphatically that you being named as our new manager was a stroke of luck mingled with genius.

Mahalo, mahalo nui loa,

P.S. May your stay with us be long, prosperous and enjoyable.

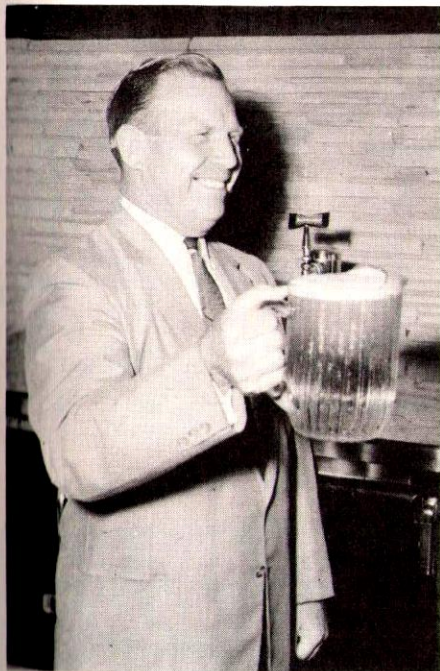

Bud ...on Draught

"Have a pitcher"

Budweiser LAGER BEER

Anheuser-Busch, Inc. • St. Louis • Newark • Los Angeles

JOHNSTON & BUSCHER, LTD.
HONOLULU • HILO • KAHULUI • LIHUE

CLUB MEMBERSHIPS

Class	Age or Income Bracket	Initia- tion Fee	Transfer Fee Member for less than two years	Dues per Month
JUNIOR ASSOCIATE	10 through 17..... 18 through 22—or wife of member. (Excep- tion) Anyone still at- tending school and single	\$36.00 60.00	\$ 24.00	\$3.60
REGULAR	Over 22	240.00	180.00 plus assessment of 2.50	3.60 6.00
SERVICE	In Armed Forces	60.00 (Officer)	180.00	6.00
SERVICE- ASSOCIATE	Wife of Service member	60.00	180.00	3.60
NON-RESIDENT	Visitors not longer than 6 months in a year on the Island of Oahu, or Territory..	120.00	120.00	7.20 (while here)
ISLAND	Residing in Territory outside of Island of Oahu	120.00	120.00	1.20
Miscellaneous Charges				
GUEST CARDS:	\$3.00, with exception of June, July and August when they are \$5.00 to members. When member is not paying for the card it is \$5.00, and \$10.00 during the June through August period.			
TEMPORARY DUES:	\$6.00 per week, and \$18.00 per week during June, July and August.			
LOCKERS:	Half-lockers—\$6.00 per year. Full lockers—\$12.00 per year. 'A' lockers—\$15.00 per year. Surfboard lockers—\$12.00 per year.			



or golfing fun



Catching a fish

or swimming like one...



There's nothing better for refreshing cheer
Than a frosty cold drink of Primo Beer

Famous "at-the-brewery"
flavor in bottles or
America's first aluminum
Shiny Steinys.

HAWAII BREWING CORP., LTD.

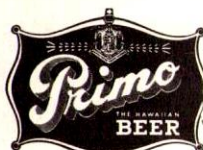

HONOLULU, HAWAII



NEW MEMBERS . . .

Regular

James B. King
Herbert B. Sousa
Lowell D. Cupp
Mathew A. Cabot
Raymond V. Schneider

Associate

William R. Andrea
Terry Woodall

Junior

Frank Hood
Michael Sheehan
Linda Davies
Hannah Davies
Cindy A. May

Service

Col. Clayton B. Claassen
Lt. Col. Emmett G. Scott
Eugene D. Whisler

Non-Resident

A. Gunnard

An "A. P. Degree" * for Parents

Your youngsters going back
to school?

A college education takes
money . . .

And "Advanced Planning"*

May we be of service is this
regard?



HAWAIIAN TRUST

Investments • Real Estate
Estate Planning
Property Management

Phone 5-1941

1010 Richards St., Hon., T.H.

BUSINESS DIRECTORY OF O.C.C. MEMBERS

A Ready Reference for You

AUTOMOBILES

"CHUCK" WEAVER

Austin • Austin-Healey
MG • MORRIS

704 Ala Moana—Phone 59-965

INSURANCE

W. C. "BILL" MORRIS

All Kinds of Insurance
Prudential—Honolulu 51-946

RESTAURANTS

SPENCE & CLIFF WEAVER

Spencecliff Restaurants, see back page

"GRANNIE" ABBOTT

"TRADER VIC'S"
926 Ward St.

LINEN SUPPLY

JACK MAGOON

Hawaiian Linen Supply
837 Kawaiahao St.

REAL ESTATE

SHIRLEY (MRS. PAT) OLDS—

LEA THROPP, LTD.

Office 935-255—Home 733-103

DAIRY PRODUCTS

DAIRYMEN'S PROTECTED MILK
AND MEADOW GOLD
ICE CREAM—996-161

DEEP SEA FISHING (Kailua Kona)

"KAKINA"

(JOHN HONL, CAPTAIN)

Radio Telephone—Twin Engine
Coast Guard Inspected

Telephone Kona 242-315 or Kona 256-325

Here in Hawaii Nei folks like to know
with whom they are doing business. Other
things being equal, they would prefer to
do business with their friends—including
fellow Club members of the O.C.C.

So you know just who offers the products
or services you need, the "FORECAST"
publishes this directory.

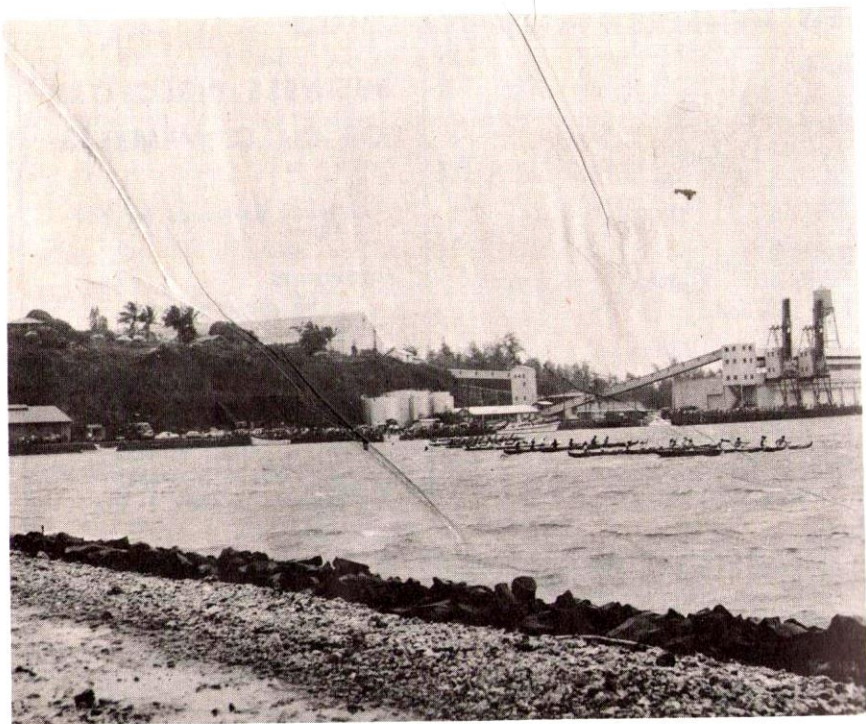

Nawiliwili Harbor, scene of the Territorial Canoe Racing Championship Event.

OUTRIGGER PADDLERS WIN TITULAR CANOE REGATTA

LIHUE, Kauai — The Outrigger Canoe Club of Honolulu, coached by George Downing, scored 36 points to capture the 1958 Territorial canoe racing championship at Nawiliwili Harbor.

An estimated 2,000 persons braved high winds and rain to take in the 10-event program which honored John D. Kaupiko, Sr., veteran Hui Nalu coach and canoe racing enthusiast.

The OCC paddlers placed first in four events and also finished in second place four times. Two other OCC crews finished in third place in their respective events.

Waikiki Surf, which took the men's senior six two-mile blue ribbon event, was second in the team standings with 24 points. Kai Oni followed with 18 and Kai Opua of Kona, Hawaii, was third with 8. Following were Kauai and Lanikai with 7 each, Healani 6, Hui Nalu 3 and Hui Kalia 1.

Waikiki's winning crew in the two-mile race was made up of Dutchy Kino, Moses Perkins, Conrad Canha, Rodney Botelho, Blackie Makaena and Blue Makua. The winning time was 15:02.3.

Outrigger's victory gave Downing's club its fourth straight canoe championship this year.

All times turned in established records for the course. This marked the first time Kauai has held the Territorial championships.



The OCC Canoe Team at Kauai during the Territorial Races.

The races were conducted by the Hawaiian Canoe Racing Association with Paul Jones in charge of the race committee.

Awards were presented last night at a banquet at Kauai Inn.

The results:

Boys 13 and under, $\frac{1}{4}$ mile—1. Kai Opuu. 2. Outrigger. 3. Hui Nalu. 4. Healani. Time: 1:46.5.
 Women novice, $\frac{1}{2}$ mile—1. Waikiki Surf. 2. Outrigger. 3. Healani. 4. Lanikai. Time: 5:04.2.
 Boys novice, $\frac{1}{2}$ mile—1. Kai Oni. 2. Outrigger. 3. Waikiki Surf. 4. Kauai. Time: 4:33.2.
 Boys 15 and under, $\frac{1}{2}$ mile—1. Outrigger. 2.

Kauai. 3. Kai Oni. 4. Hui Kalia. Time: 4:22.0.
 Boys 17 and under, 1 mile—1. Outrigger. 2. Waikiki Surf. 3. Healani. 4. Kauai. Time: 7:11.0.

Freshman, 1 mile—1. Lanikai. 2. Kai Oni. 3. Outrigger. 4. Waikiki Surf. Time: 7:04.0.

Men's Senior, 2 miles—1. Waikiki Surf (Dutchy Kino, Moses Perkins, Conrad Canha, Rodney Botelho, Blackie Makaena, Blue Makua). 2. Outrigger. 3. Kai Oni. 4. Hui Nalu. Time: 15:02.3.

Girls junior, $\frac{1}{2}$ mile—1. Outrigger. 2. Kai Opuu. 3. Waikiki Surf. 4. Kai Oni. Time: 5:44.0.

Boys junior, $1\frac{1}{2}$ miles—1. Kai Oni. 2. Waikiki Surf. 3. Outrigger. 4. Lanikai. Time: 11:34.0.

Women's senior, $\frac{1}{2}$ mile—1. Outrigger. 2. Waikiki Surf. 3. Kauai. 4. Healani. Time: 5:14.0.

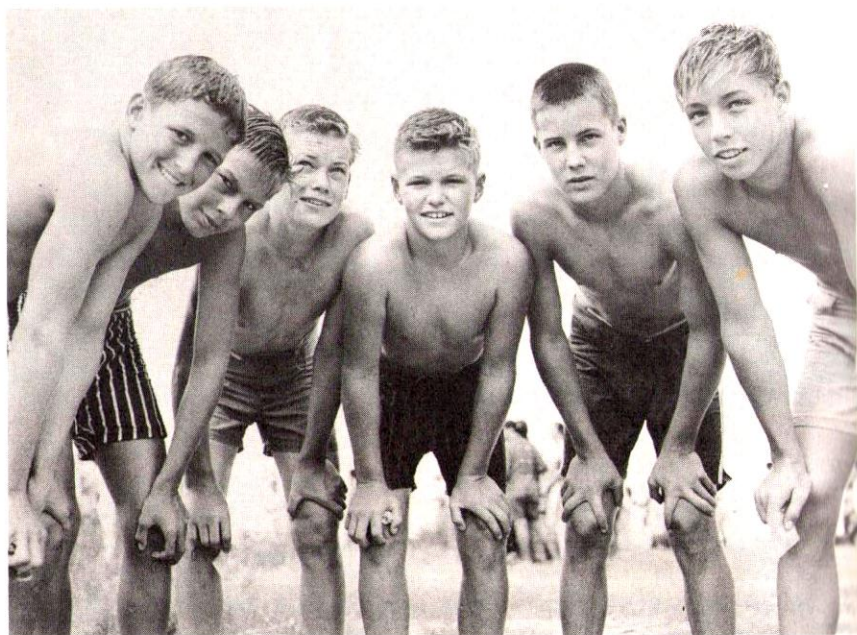
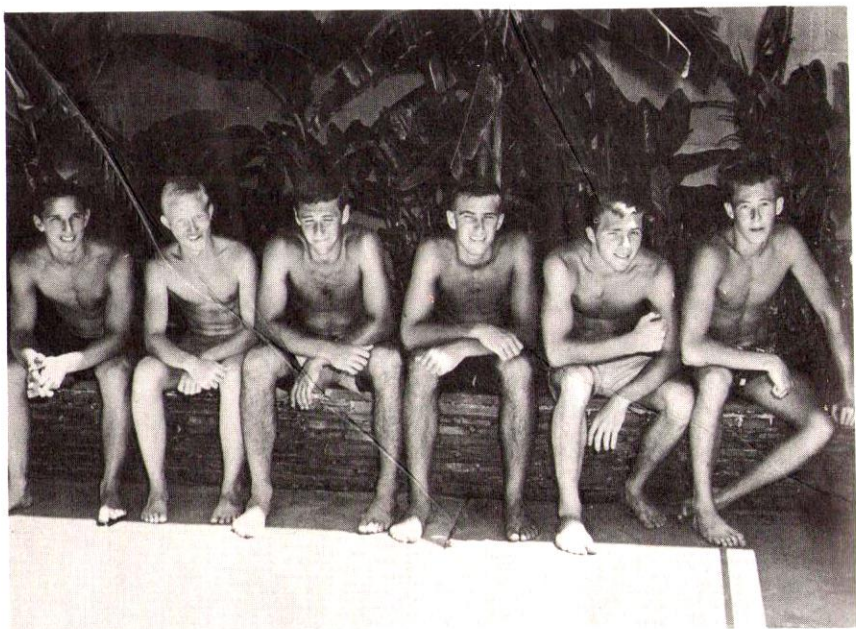

ROWER'S GALLERY—Yes, the Outrigger has male paddlers too, but you wouldn't know it from recent Forecast issues. So here are the Territorial canoe paddling champions. Upper left, men's senior, left to right: Coach George Downing, Bob Moncrief, Earl Harbin, Al Lemes, Club Captain Ron Sorrell, and Doug Carr. Lower left, boys 17 and under—Butch Hemmings, Richard

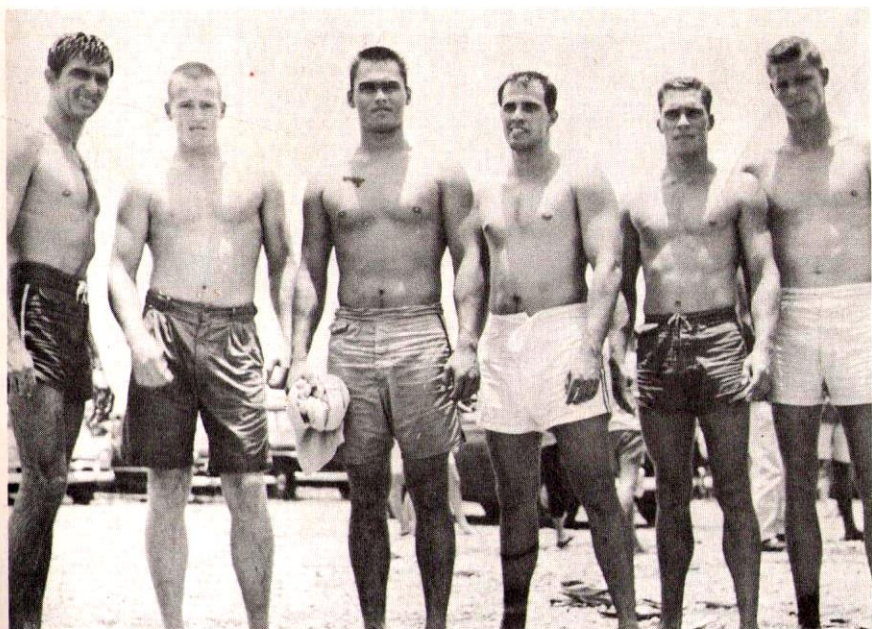

Ferguson, Gill Halpern, Bobby Beck, Ronnie Durand, and Timmy Guard. Upper right, junior men—Joey Cabell, Nick Beck, Terry Woodall, Bob Johnson, Colin Perry, and Dick Silva. Lower right, 13 and under—Fred Hemmings, Jr., George "Keoki" King, Mike Sheehan, Tommy Fearon, Peter Guard, and Hugh Starr.—"Scoops" Tsuzuki photos.

A SALUTE TO JOHN D.

More than 50 years on and still going strong, "Old Man" John D. Kaupiko was saluted in OCC member Margie Stone's "Miracle Mile" column recently. It is reprinted here courtesy of the Honolulu Star-Bulletin.

The Old Man, they call him. Old Man John D. (for David) Kaupiko.

They call him that because he's one of the genuine 14 carat old-timers on the beach, and not because he's old. He's been part of the Waikiki scene for half a century.

Right now he's very busy, particularly when the sun starts edging over toward the Waianae area.

That's the hour for canoe practice, and John D. in his orange straw cap is over on the Ala Wai honing his Hui Nalu boys for the Oahu championship tomorrow.

And then his crews will point for the big one, the Territorial championship races at Nawiliwili, Kauai, August 2. This year it's named the John D. Kaupiko Territorial Championships.

The Hawaiian Canoe Racing Association is paying honor to a man who has done the full measure and then some for Hawaii's kingly sport.

For more than 20 years John D. has been coach and skipper for Hui Nalu, a club with no clubhouse but a venerable history.

Many of the canoe coaches throughout the Territory today first learned to assume the "ready-all" under his tutelage.

As one ex-paddler put it, "I think you could say he's a sort of symbol of outrigger canoe racing in Hawaii. You know those kids of his think he's wonderful. They all call him Daddy."

"Well," says John D., as he intently watches his 13 and unders take a fast quarter mile down the canal,

"this paddling sure keeps them out of mischief."

"We give them a real stiff workout every afternoon. Then they get home at night and boom, they hit the sack. They're too tired to go out.

"Sometimes they get a little lazy. Then we tie a tire on the bow like a lei. You've really got to pull when you're dragging that along."

John D. has almost 100 boys in training on the canal. They pay just \$1 for the season's racing, earn their own expenses for the big trip to Kauai.

Even as a great-grandfather the Old Man looks as trim and fit as when he was swimming in Mainland competition, 1911 and 1913, with a Hui Nalu teammate by name of Duke Kahanamoku.

"This," he smiles, gesturing at the youngsters sprawled along the bank waiting their turn in the battered practice canoe, "is what keeps me up."

When racing season's pau, Hui Nalu becomes dormant. Today the Club of the Ocean Wave has, besides John D., only two other tangible assets.

One is its famous "We Love You, Hui Nalu" song, an almost guaranteed throat-lumper if you've ever heard the alumni on the beach roaring it out in full voice.

And the other is its sole racing canoe, White Horse. It's the same canoe John D. learned to paddle in back in 1911.

Hui Nalu was formed in 1908, primarily as a swimming club.

"We'd meet at the old Manoa bath house (now gone) and we'd paddle against those big six-foot Hawaiian fellows from Moanalua and Kakaako," John D. recalls.

"If we won we'd get some pineapples, or maybe a chicken or a pig for a prize. That's how racing started."

For decades Hui Nalu and the neighboring Outrigger, formed the same year, kept the sport alive be-

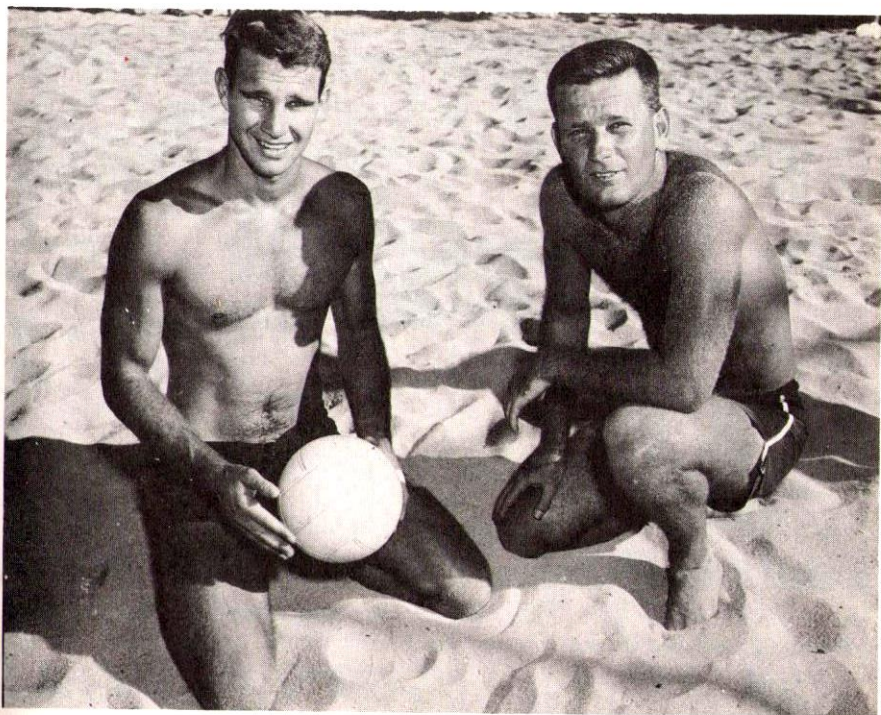

NOVICE SIX LEADS PARK LEAGUE

The Outriggers six men novice volleyball team continues to lead the City Park Novice League with five victories in as many starts.

The Outrigger spikers, with numerous victories under their belts in outside competition, play the tough Jong's Express six that is also undefeated, in what sizes up to be a battle for the city novice title.

tween them. Its present popularity, with nearly 1,000 youngsters in training this season, is only post-war.

In all the years, John D. has never tired of the beach. From 1927 to 1940 he ran the umbrella concession.

"I started out with 10 and sold out with 300," he says. "I haven't

CROSS-WYMAN DOUBLES CHAMPIONS

The apparently unbeatable combination of Billy Cross and Pat Wyman have annexed the Outrigger Open Double's Tournament for the third consecutive season.

Sparked by impenetrable defensive play and a steady offensive, Cross and Wyman nipped Tommy Haines and Mark Auerbach in the finals of the Outrigger's top tourney.

Bobby Daniels and Richard Watkins placed third in the double elimination tourney.

been to the Mainland since 1924. And I've lived right here in Waikiki for 40 years. Sure, I still surf all the time."

Nor does his interest in canoeing ever diminish. He's going over to Maui next month to see if he can't prod the Valley Islanders into forming a club too.



Mr. Don Wagonner gave a surprise birthday party for his wife on Friday, August 22, and had several guests. Mr. Wagonner was especially appreciative of the well-planned party by the Club management. Light pun-puus with cocktails accompanied by the piano music before dinner—a beautifully served plank steak dinner, and the cake and coral center-piece arranged for by the Club, all contributed to a happy evening.



**There's more to pour
with Family Size Coke**

Bottled under authority of The Coca-Cola Company by



"COKE" IS A REGISTERED
TRADE-MARK

4 or more big glasses in every bottle.
Better stock up on Coke today . . . the
best-loved sparkling drink in all the world.

REGULAR AND FAMILY SIZE!

SIGN OF GOOD TASTE

Bottled under authority of The Coca-Cola Company by
The COCA-COLA BOTTLING COMPANY, OF HONOLULU, LTD.

FORETASTE *By Rusty Thomas*

If you are ever in the mood to 'talk food' at the Outrigger, see Traylor Mercer. Traylor is one of our most avid exponents on the subject of cuisine and furthermore, he 'knows' of what he speaks. He is a member of the Honolulu Wine and Food Society, the local chapter of the London Society.

His interesting hobby has resulted in a collection of over 700 recipes from all over the world which he is now compiling in cook book form, to be published under the title of 'Food Cum Laude.'

A sample of the dishes include:

SAUTEED PORK CHOPS

Saute pork chops and remove to serving dish. Pour off all fat from pan except 1 tablespoon. Add 1 tablespoon clarified butter. In mixed fat, cook 2 tablespoons finely chopped onion until soft and golden. Add $\frac{1}{3}$ cup white wine and 1 tablespoon vinegar. Cook wine until reduced to $\frac{3}{4}$ original quantity. Add 1 cup tomato puree and 1 tablespoon beef extract. Continue cooking sauce slowly for 10 to 15 minutes. Correct the seasoning with salt and add 1 teaspoon prepared mustard, 4 or 5 slices sour pickle and 1 tablespoon chopped parsley. Swirl in 1 tablespoon butter, moving pan with circular motion. As soon as butter melts, return chops to pan and heat sauce until it reaches boiling point but do not let it boil. Arrange chops on serving dish and pour sauce over them.

Slimming or Surfing
You Need the Energy

Snowflake

Provides.

New in Hawaii:

San Francisco Style
Sour Dough Bread
Bohemian Pumpernickle
Rye
Kosher Style Sour Rye
Old Fashioned White

Snowflake is the Ideal Energy
Food for all types of Diets,
particularly for reducing diets

Snowflake Bakery Corp. of Hawaii, Ltd.

One of Hawaii's Largest Bakeries

FRUITS AU KIRSCH

Cut fresh fruit such as pineapple, papaya, mangoes, grapefruit, oranges, tangerines, apples or pears into slices or chunks. Add sugar to taste, few drops lemon juice, about $\frac{1}{2}$ cup orange juice, and 3 ounces Kirsch. Set fruit in cool place while it marinates in the liquid. At serving time decorate the top with slices of pineapple, papaya and sections of orange and grapefruit and if in season, strawberries or pitted cherries, and sprigs of mint.

YOUR AD

REACHES 2300

*members and their families
if it is in the*

"FORECAST"

E. S. "Jake" Tudor
Advertising Manager

BRIDGE PLAYERS

There is now a Duplicate Bridge Game held every Wednesday Evening at the Outrigger Canoe Club. Mrs. J. J. C. Harvey will be in charge of these games.

For the bridge Players, the Club is offering a dinner for \$1.50. The card fee is 75 cents.

Duplicate is a splendid way of sharpening your Bridge game as well as being a fascinating sport. Bring your favorite partner, or come alone and a partner will be found for you.

For further information call Mrs. Verne Hass, 990-129—Mrs. Harold Pulliam, 705-222—Mrs. D. F. Darrow, 94-188 or Mrs. J. J. C. Harvey, 76-519.

Forecast Advertising Rates

Full Page	\$50.00
1/2 Page	30.00
1/4 Page	20.00
1/8 Page	12.00

December Issue Color

Page Ads 50% additional

CANOE STEERSMAN?

Your Canoe Committee is trying to reconcile records and recollection to arrive at a correct and current list of qualified canoe steersmen. This is particularly important because of new surfing regulations by the Territory, and because of possible liability which may accrue to the Club through the use of its canoes.

All who consider themselves qualified as steersmen are requested to submit their names, together with the extent of their qualifications to the Club secretary. Information should include the size of canoe and the size of surf (e.g. "blowhole." "canoe surf," etc.) in which steersmen consider that they would have *full control* of the canoe. Names submitted will be carefully reviewed for certification.

Existing regulations for use of Club canoes are under scrutiny to assure that they meet current operating conditions. Upon confirmation these rules will be published. Also, consideration is being given to certifying steersmen in two classes, "Junior" and "Senior," with specific limits as to use of Club equipment in the two categories. Further information on this, and on means by which new steersmen may become qualified will be published in later *Forecasts*.

—TRY—

HAWAII'S FINEST DRY CLEANING

BY



AMERICAN
Sanitary **LAUNDRY**

DRY CLEANERS AND RENTAL OF LINENS

Since 1900

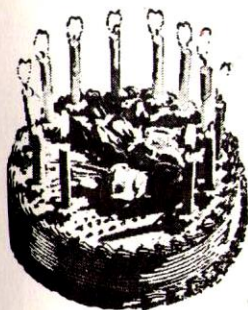

Hauoli La Hanau Aloha Nui Loa

We extend hearty greetings and "Happy Birthday and best wishes to you" to all Club members whose birthdays occur in October.

October 1

Russell N. Tucker
Paul C. MacLaughlin
Stuart C. Nickerson
Henry Van Gieson, Jr.
Garner Anthony
Richard L. Zieher
Mrs. Mary T. Bell
Jessie Miller

2nd

William L. Haxton
Philip Kaahue
Edward K. Kawanakoa
William C. O'Rourke
Herbert M. Richards
A. Lester Marks, Jr.
Mrs. George P. Yonkers
Mrs. Marian A. Sandelin
Penny Deming

3rd

Robert D. Merrick
W. K. Whittle
Mrs. Lillie B. MacKenzie
Dr. George L. Dobson

4th

Frank A. Alameda
Paul F. Davis

5th

Mrs. Katie S. Wysard
William H. Ewing
Stanley H. N. Waldron
H. Dickey Thacker
Mrs. John G. Goessling

6th

Elmer C. Jenkins
William F. Thompson III
Robert Value
Capt. Sherman W. Betts

7th

Dr. James J. Andrade
John H. Black
Karen Klabau
Hanning Richards
Mrs. Eva Tarbell
Robert E. James
EDR R. O. Wellander

8th

H. G. Dillingham, Jr.
Erwin A. White

9th

Paul R. Cassidy
Betsy Church King
Lionel T. Gorelangton
Roberta P. MacNaughton
Jack A. Mullin
Edwin E. Woods

10th

Samuel M. Fuller
Carl E. Hanson
W. J. Lambert
Grandison Perry
Janice Rush
Mrs. J. A. Mullin
Mrs. Robert H. Robinson
Robert H. Mott-Smith
Dr. Robert D. Millard
Major Wm. J. Mulcahy

11th

H. R. Cooke
Edward G. Geer
Fred Mahoney
Stephen S. Jonhston
James P. Johnson
Dean A. Eyre, Jr.
Sherman N. Dodswett
Barbara Makinney

12th

James Zukerkorn
George Q. Cannon, III
John W. Chamberlin
John F. Haglund, Jr.

13th

Charles M. Peters
Gay G. Singlehurst
Comdr. H. G. Bottomley, Jr.

14th

Mrs. Sam R. Damon
James O'Dowda
Wm. E. Danford, II
Arthur E. Jones
Reynolds G. Burkland
Charles M. Cooke, IV

Mrs. George H. H. Lishman
Ade Schwammel
Susan L. Stevens

15th

Thelma D. Wallace
Albert C. Anderson, Jr.
Watson S. Clifford, III
Edna Harrison
Patricia J. Soule
Mrs. Sid L. Kline
Robert H. Fuller
John B. O'Donnell

16th

Pat Kemeny
M. R. Vail

17th

Mrs. Kathleen Abts
Jeanne Miller

18th

Frank H. Leman
Wallace L. Young
Raymond L. Clarke
James A. Richards
Judith Ann Givens
Jack N. Gillmar

19th

Walter N. Haglund
Neal Iversen
John C. Rosebrook
Raymond K. Wilber
Richard J. Gartley
Larry Doolittle
David Guard
Clarence A. Miller

20th

Celia H. Podorean
Mrs. Eleanor Knight
James F. Moody
Dr. K. C. Leebrick
Mrs. Arthur Van Dusen
Curtis Turner
Fay Q. Perry
Hilary Ledford

21st

Richard L. Burkland
William S. Coonley
F. Peggy West

22nd

Robert Griffin
William B. Harkins
Peter C. Madsen
Harold T. Power
Nancy Vary
Keoki McLanahan
Mrs. G. H. W. Barnhart

23rd

U. J. Rainalter
William Monahan, Jr.
Malcolm R. Maguire
Gwendolyn Davis

24th

David Watumull
James H. Reeder
Michael A. Lemes
Curtis W. Rich
Clarence H. Worlds
Kimo Godbold
Orrin Gilbert

25th

Robert C. Allen
Mrs. Nalani Morris
Henry F. Davis, Jr.
Armand L. Smith
Mrs. Jean B. White
Evan White

26th

William C. Capp
Winona N. Love
Margaret Jane Linn

27th

C. H. McAllister
Vincent J. Moranz
Mrs. Robert J. Snider
Keith K. Wallace
Mrs. Violet L. Mitchell
David Holzmann
Geraldine Golick
Cornelius J. Callahan

28th

Kenneth F. Brown
Lawrence Haneberg
Mrs. Olive Morris
Art Lange

29th

Robert W. Patrick
Mrs. Lucille B. Chaisson
Mrs. Joyce Lewis
Mona Reiersen

30th

Benjamin Howell Bond, Jr.
Mrs. Gretel R. Kepner
Ulrich J. Rainalter, Jr.
Victoria H. Lamb
James N. Turner
Mabel C. Lynch

31st

Robert T. Williams, Jr.
Lt. Rodney Rose

Attention, Students!

Outrigger members attending college should inform the office of their address to assure winter delivery of the *Forecast*.



Taking the paddle racing "oscar" after the Kauai Territorial championship races are Gerri Golick, Club Captain Sorrell, and an attractive, but unidentified girl who made the presentations. —Photo by "Scoops" Tsuzuki.



The senior women's volleyball squad cools off after a long haul at the Kauai championship races: left to right—Judy Beadle, Aggie Quigg, Billie Baird, Doug Carr, Gildea Downing, and Rusty Thomas. —Photo by "Scoops" Tsuzuki.



BEACH "ROYALTY" — Waikiki is a haven for Middle East chieftains to escape from turmoil. Recently we were favored with the Shah of Iran (our own Gerri Golick was one of his dates here) and last month came the Shiek of Kuwait, none other than Sally Hale under those whiskers. Earl of the Lomilomi King is pointing towards mecca, or something. Sally recently returned from the Hawaiian Dredging & Construction Co.'s Kuwait job.—Photo by "Scoops" Tsuzuki.

VOLLEYBALL RULES

EQUIPMENT AND FACILITIES

Courts

Size. The playing surface (courts) shall be 60 feet long by 30 feet wide, including outer edge of lines. The height shall be 20 or more feet and free from any and all obstructions.

Visible lines. All lines and markings shall be well defined in one clearly visible color.

Boundary lines. The courts shall be bounded by lines 2 inches wide, which shall be at least 6 feet from walls or obstructions. The lines on the short sides of the courts are "end lines," the long sides, "side lines."

Center line. A line 2 inches wide shall be drawn across the center of the playing surface, separating the two courts.

Service areas. To mark the service areas, 2 lines 6 inches by 2 inches shall be drawn 2 inches back of each end line and each to be as a continuation of each side line, so as to permit service from anywhere between them and back of the end lines. The service areas shall be a minimum of 6 feet in depth back of the end lines and between the side lines. In the event the playing area does not provide space for such a depth, then the serving area shall extend into the court to whatever distance is necessary to provide such a minimum service area.

Spiking lines for back line players. A 2-inch line shall be drawn across each court from side line to side line, the center of which shall be $7\frac{1}{2}$ feet from and parallel to the middle of the center line.

Net

Size and construction. The net shall be 3 feet wide over all and 32 feet in length when stretched. It shall be made of 4 inch square mesh of black or dark brown No. 30 thread, and be bound, top, end and bottom, with $\frac{1}{4}$ inch manilla rope. A double thickness of white canvas 2 inches wide, shall be sewed to the top and ends of the net. Through the top canvas shall be run a $\frac{1}{4}$ inch performed galvanized aircraft cable (7 x 19) with an ultimate strength of 7000 pounds.

Vertical tape markers. A 2-inch vertical marker tape shall be fastened over the entire width of each side of the net at each end to be directly above and vertical to the side lines.

Height and installation. The net shall be tightly stretched by four corners between uprights which are at least 3 feet entirely outside the courts, and shall cross the courts above the center line. The cable shall be drawn by the use of a tightening device so as to permit as little sag as possible, and the top shall be level and measure at the center of the courts 8 feet to the floor and at the side lines as close to 8 feet as possible. The design of the supporting guys or stands shall be adequate to withstand a working stress of 2000 lbs. in the net cable. The bottom of the net shall be drawn taut by ropes anchoring the lower corners to the side upright. From the top ends it should be braced to a support by 2 cables approximately 45 degrees to the line of the net so as not to interfere with the referee's vision and his ability to keep his head over the net.

Ball

Specifications. The ball shall be spherical and have a rubber bladder with a 12 piece laceless leather case or a rubber case; be not less than 26 inches or more than 27 inches in circumference, and weigh not less than 9 or more than 10 ounces. The leather case ball shall have air pressure of not less than 7 or more than 8 pounds and

the rubber case ball not less than 5 or more than 7 pounds pressure. The use of a balanced ball is recommended.

Scoring and Timing Devices

Kind and location. There shall be, as far as possible, a combination score board and timing device, so located that it may be observed by all spectators, players, substitutes, coaches, managers and officials. If no such device is available there shall be manual scoring devices on each side of the court and an electric or manual timing device to time the game.

OFFICIALS AND THEIR DUTIES

All Officials

Kind. The officials shall be a referee, umpire, scorer, timekeeper and two or four linesmen.

Buzzers and whistles. Officials of a game may use sound instruments having the same tone but a different tone from those used in the game on the adjacent courts.

Decisions concerning facts. Decisions by the officials concerning facts are final and not subject to protest.

Official's mistake. When an official sounds his whistle by mistake and this causes a player to stop playing, the referee shall direct a play-over.

Referee

Position of referee. The referee shall station himself on a platform at one end of the net in a position that will give him an equally clear view of both courts and so that his head is at least two feet and not more than three feet above top of net. (Illustrated in diagram of net and referee's platform)

Power to overrule. The referee shall be the superior official of the game and shall have the power to overrule decisions of other officials when, in his opinion, they have made errors.

Decide play and penalties. The referee shall decide when the ball is in play, when it is dead, when a point has been made, when a side is out, when there is a double foul and when

AFFILIATED CLUBS

Aero Club of Oregon, Portland, Oregon
 Arizona Club, Phoenix, Arizona
 The Austin Club, Austin, Texas
 Balboa Bay Club, Newport Harbor, California
 Cleveland Athletic Club, Cleveland, Ohio
 Club Del Mar, Santa Monica, California
 College Club of Seattle, Seattle, Washington
 Coral Casino Beach and Cabana Club,
 Santa Monica, California
 Cork Club, Houston, Texas
 Country Club of Peoria, Peoria, Illinois
 Davenport Club, Davenport, Iowa
 Deauville Club, Santa Monica, California
 El Paso Club, Colorado Springs, Colorado
 Jonathan Club, Los Angeles, California
 Kona Kai Club, San Wiego, California
 La Jolla Beach & Tennis Club, La Jolla,
 California
 Lake Shore Club of Chicago, Illinois
 Los Angeles Athletic Club, Los Angeles,
 California
 Milwaukee Athletic Club of Milwaukee,
 Wisconsin
 Multnomah Athletic Club, Portland, Oregon
 New York Athletic Club, New York, New York
 Old Pueblo Club, Tucson, Arizona
 Olympic Club, San Francisco, California
 Pasadena Athletic Club, Pasadena, California
 Pacific Coast Club, Long Beach, California
 The Petroleum Club of Bakersfield
 Press and Union League Club of San Francisco
 Riviera Country Club, Pacific Palisades,
 California
 San Diego Club, San Diego, California
 Shadow Mountain Club, Palm Desert,
 California
 Tulsa Club, Tulsa Oklahoma
 University Union Club of Tacoma, Washington
 Washington Athletic Club, Seattle, Washington
 Hilo Yacht Club, Hilo, Hawaii, T. H.
 Kauai Yacht Club, Lihue, Kauai, T. H.
 Maui Country Club, Maui, T. H.
 American Club of Gautemala, C. A.
 American Club, Mexico City, Alberto, EAMO
 American Club, Mexico City, Mexico
 Calgary Petroleum Club, Calgary, Alberto,
 Canada
 Carleton Club, Winnipeg, Manitoba, Canada
 Casino De Parral, Chihuahua, Mexico
 Chihuahua Foregin Club, Chihuahua, Mexico
 Club Campestre Cuscatlan, San Salvador
 Edmonton Club, Edmonton, Canada
 Monterrey Foreign Club, Monterrey, Nuevo
 Leon, Mexico
 Pacific Club, Victoria, B. C., Canada
 South Yarra Club, Melbourne, Australia
 Tattersall's Club, Brisbane, Australia
 Tattersall's Club, Sydney, Australia
 Terminal City Club, Voncouver, B. C. Canada
 Twenty-one Room Club, London England
 University Club of Vancouver, Canada
 Vancouver Club, Vancouver, Canada
 Vernon Club, Vernon, B. C., Canada
 Waikiki Club, Lima, Peru

for a



high return

in good taste,

always ask for flavorful



Olympia Beer



"It's the Water that makes the difference"*

VON HAMM-YOUNG CO., Territorial Distributors

other penalties should be assessed according to the play, fouls and errors. He shall not announce "game point."

Matters not in rules. The referee shall have the power to make decisions on any matters or questions not specifically covered in the rules.

Rule interpretation protest. The referee shall make not of the facts concerning a rule interpretation protest and shall notify the scorer to make official note of the score, courts, server, players and relative positions at the time of the protested play and the game shall proceed.

Time-out request. While the ball is dead, the playing captain or coach may make a request for time-out to the referee or umpire.

Substitution request. While the ball is dead, the playing captain or coach may make a request for substitution to the referee or umpire.

Asking for information. While the ball is dead, the playing captain, coach or manager may ask the referee or umpire for information pertinent to the game.

THE SHOWPLACE OF THE ISLANDS



Queens Surf

ON THE BEACH AT WAIKIKI

SURFWAGON DINNERS — \$2.95 served in the Polynesian Garden—Cocktails, Dancing and Entertainment under the stars. BAREFOOT BAR on the second floor with informal Hawaiian entertainment. Open nightly (except Mondays.) LUAUS every Sunday.

The Gourmet



Good food superbly prepared — an attractive, friendly atmosphere.

COMPLETE DINNERS served 6:00 to 10:00 p.m.

LUNCHEONS daily.

COCKTAILS from noon.

Paul Conrad at the PIANO BAR nightly.

Royal Block—Kalakaua Ave.

FISHERMAN'S WHARF

Honolulu's Famous Seafood Restaurant located on the wharf at Kewalo Basin.

LUNCHEONS

DINNER

COCKTAILS AT SNUG HARBOR

MICHELOB BEER ON TAP

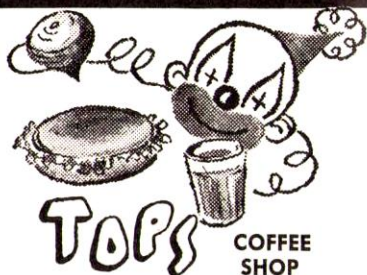
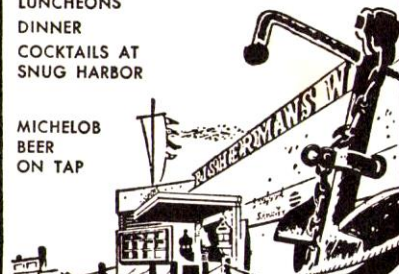

TOPS

COFFEE SHOP

Always open. Good food and fast service. Delicious, juicy carved-to-order sandwiches served in the Clown Room Cocktail Lounge from 11:30 a.m. to 2:00 p.m. (except Sundays). Cocktail lounge open from 10:30 a.m. until 1:00 a.m. (2:00 a.m. Fridays and Saturdays). Across from Kaiser Dome.

TAHITIAN LANAI

on the Beach at the Waikikian Hotel
Enjoy the Gay Abandon of Tahitian Atmosphere

Daily 7:30 a.m. to 10 p.m.

A la Carte Breakfast and Luncheon
Complete Dinners from \$3.75

Cocktails in the
PAPEETE BAR
11:00 a.m. to
closing

Piano Bar Music
from 9:00 p.m.

Service around the
pool or on the
Lanai

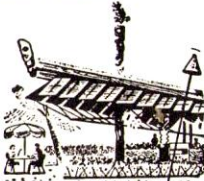

Kopper Kitchen

The Newest
COFFEE SHOP
IN
WAIKIKI

Open 7:30 a.m.-1:00 a.m.

Royal Block
Kalakaua Ave.

