

OUTRIGGER CANOE CLUB

AUGUST

Forecast

1958

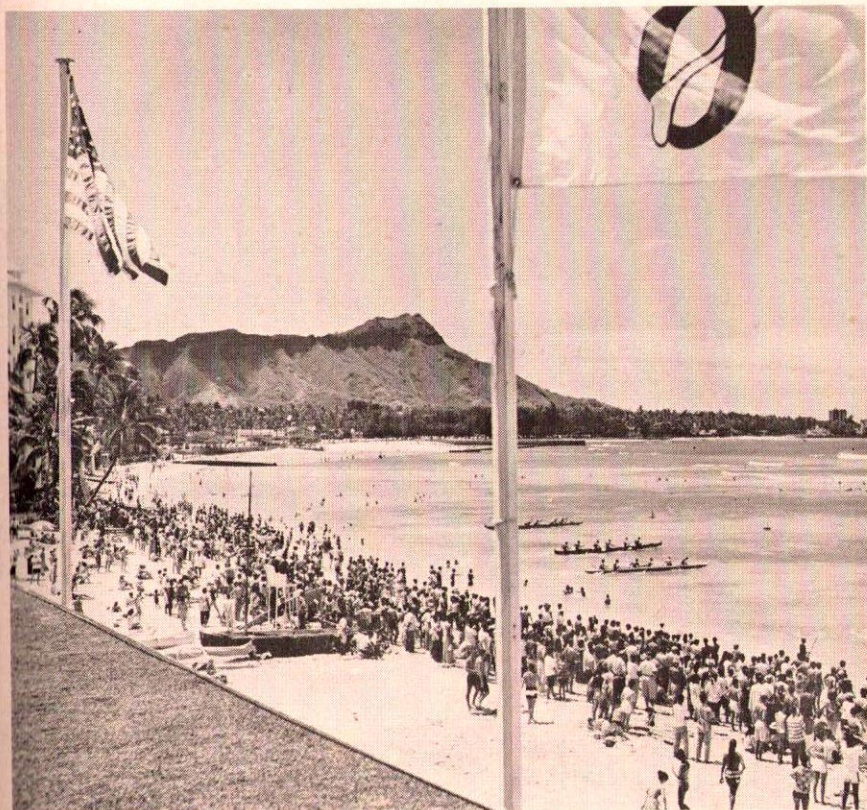

Independence Day at Waikiki Beach, 1958

IN THIS ISSUE

PRESIDENT SMITH REPORTS TO MEMBERS
AVENT REVEALS HIS PLANS
RUSTY THOMAS FORETASTES FOOD
GAY SINGLEHURST FORECASTS FALL FASHIONS
PLUS LATEST PADDLE RACING NEWS

Cover Photo by "Scoops" Tsuzuki

AT YOUR
SPORTS CAR CENTER

Now Available _____

THE NEW
Austin-Healey 100-Six

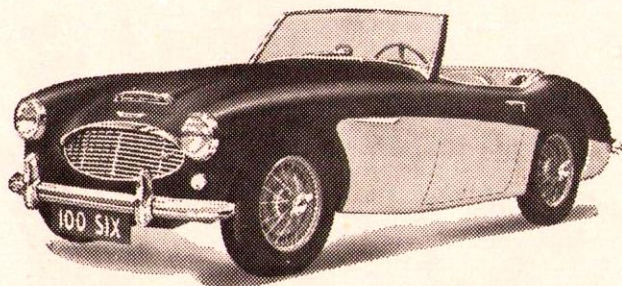

Take a turn at the wheel of the new Austin-Healey 100-Six either in competition or just for a family holiday spin. You'll be thrilled at its performance . . . and you'll appreciate the extra occasional seats!

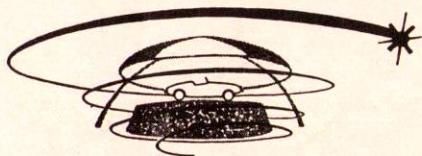

Look for the Revolving Showroom

WEAVER MOTORS

704 Ala Moana

Phone 59-965



FORECAST

Issued by the
BOARD OF DIRECTORS

FORECAST — Ed Greaney, Chairman; Norman Godbold, III, Harvey Wilson, Pat Wyman, Taylor Mercer.

A REPORT TO THE MEMBERS

In view of the failure of the Aventura Escrow Agreement:

What do we do now?

When do we move?

Can we arrange to remain here?

Can we finance a new club facility?

Will there be a beach at the new site?

What will the assessment do for us?

These and many other questions have been propounded, some by way of interested inquiry, some by way of expressing a hope and others in a tone almost indicating that the President and Directors must presently have all the answers.

Let it be recorded here and now that the Officers and Directors do not have all the answers; they do have the utmost confidence that the problems presently confronting the Club will be solved and further that the future of the Outrigger Canoe Club, with its traditional and expressed objectives, will be more brilliant than its past. The members of this Club are too intelligent to permit of any other outcome.

Now we must prosecute our planning vigorously. The building Fund Committee can be relied upon to continue its effective work. The New Site Building Committee is using the additional time to reappraise the situation and do additional desirable planning.

Cont'd on page 4

OUTRIGGER CANOE CLUB

Founded 1908

WAIKIKI BEACH

HONOLULU, HAWAII

OFFICERS

RONALD Q. SMITH . . . President
MARTIN ANDERSON . . . Vice-President
J. WARD RUSSELL . . . Secretary
DR. STANLEY J. BEARDMORE . . . Treasurer

DIRECTORS

Martin Anderson	James Pfueger
Dr. Stanley J. Beardmore	Ward Russell
Dr. Irving Blom	Ronald Q. Smith
A. A. Carswell	Fred Steere
H. Vincent Danford	James P. Stopford
Wilford D. Godbold	Herbert M. Taylor
Duke P. Kahanamoku	Herbert Van Orden
E. S. "JAKE" TUDOR, General Manager	
CHARLES HEE, Admin. Asst.	

COMMITTEES FOR 1958

ADMISSIONS—Don Waggoner, Chairman; Dr. Irving Blom, Sponsoring Director; C. E. Ackerman, Jr., Neal Iversen.

BEACH SERVICES—Fred Steere, Sponsoring Director

BUILDING FUND—Leslie A. Hicks, Chairman; Herbert Taylor, H. V. Danford, Victor Kuhn, U. J. Rainalter, LeRoy C. Bush

BUILDINGS AND GROUNDS — Ernest H. Thomas; Chairman; John Park, Vice-Chairman; A. A. Carswell, Coordinating Director; Robert Patrick, Cline Mann, Art Lange

BASEBALL TEAM—William M. Barnhart, Chairman

BY-LAWS—Fred Rohlfing, Chairman; Martin Anderson, Coordinating Director

CASTLE SWIM—To be appointed

CANOE COMMITTEE — Kenneth Pratt, Chairman; Charles Schrader

CLUB CAPTAIN—Ron G. Sorrell

DISCIPLINARY—Arthur Schofield, Chairman; Martin Anderson, Coordinating Director

ENTERTAINMENT — Harold Whitaker, Chairman; Ward Russell, Coordinating Director; Charles Schrader, James Hakuole, Jack Cross, Mesdames Jack Cross, Richard Dennis, Edward Fearon, Allen Ledford, L. H. Whitaker, Miss Gerri Golick

FINANCE—Ronald Q. Smith, Chairman; Judge Wilford D. Godbold, Dr. Stanley J. Beardmore, Martin Anderson, H. V. Danford, Herbert Taylor

HEAD COACH—George Downing

HAWAIIAN CANOE RACING ASSOCIATION—George Downing, Fred Hemmings, Ah Kong Pang

NEW CLUB BUILDING—James Stopford, Chairman; Louis L. Gowans, Fred P. Lowrey, Herbert Van Orden, Keith Wallace, Howard J. Bourell

VOLLEYBALL—Mark Auerbach, Chairman

right!

LUCKY LAGER is always right!

It looks right...and it tastes right
...because it's always aged just
right. That's why Lucky Lager is
Hawaii's favorite beer.

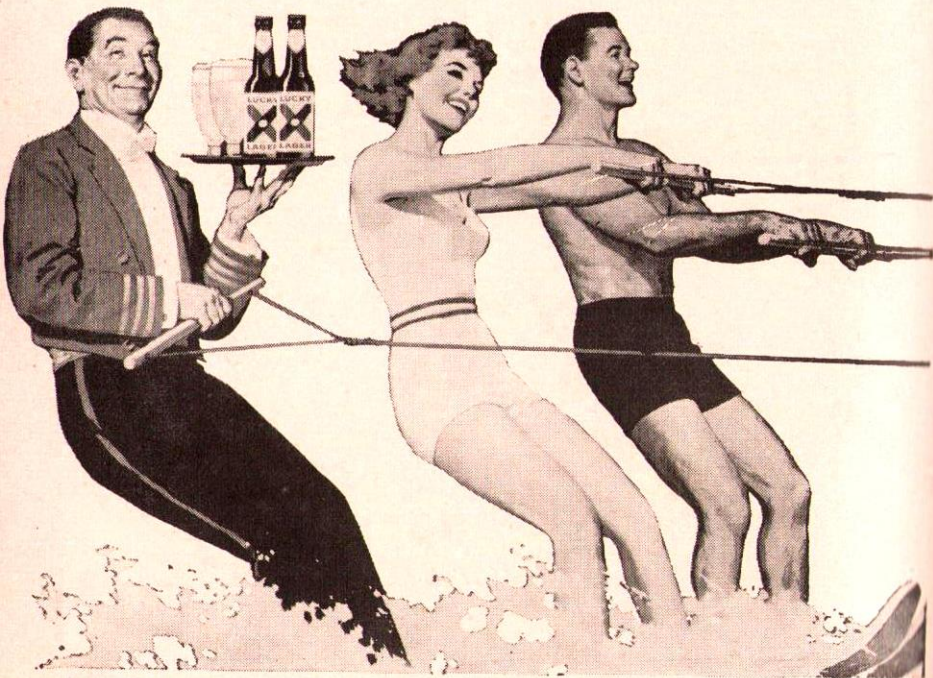

DISTRIBUTED BY JOHNSTON & BUSCHER, LTD., ALL ISLANDS

DIRECTORS

A digest of the minutes of the meetings of your board of directors.

J. Ward Russell, a director, has been appointed an alternate member of the finance committee.

* * *

Ken Pratt has been named chairman of the canoe committee and has been authorized to sell or dispose of old outrigger canoes on the beach. Duke made arrangements to move them to a spot at Ala Wai harbor near the library in order to clear the beach for the July 4th races. The Navy had been interested in buying them but then decided not to. Ken's committee is investigating whether some of the canoes can't be salvaged for further use by the club.

* * *

Jake Tudor and Charles Hee were instructed to confer and submit recommendations for improving the accounts receivable situation on the club's books.

* * *

Term members are being notified that (1) they will not be required to pay the \$2.50 building fund assessment if they don't wish to do so; (2)

if they refuse to pay the assessment and still wish to belong to the club at the time their term membership expires, they have to come in as new members, paying the initiation fee in force at that time; and (3) if they pay the assessment they are entitled to continue as regular members at the expiration of their term membership without payment of any additional initiation fee, but subject to the monthly dues in effect at that time.

* * *

Directors are investigating rates for a beach service liability insurance policy. They also are investigating how to protect the club in connection with a claim for workmen's compensation recently made by Earl King—"including, if advisable, a determination of the status for workmen's compensation purposes, of beach services personnel."

Members of the beach service have been advised to prepare a financial bid for presentation to the directors on setting up a separate operation of the beach services.

* * *

The following transfers of membership from one outgoing company man-

Continued on page 11

PEX OF HAWAII JADE CUTTERS

The only professional lapidary shop
in the islands

OFFERING TO MEMBERS ONLY:
the club insignia inlaid in JADE



CUFFLINKS



TIE TACKS



PENDANTS



BUCKLES

Steering
or
14 K Gold

INTERNATIONAL MKT. PLACE — MOANA HOTEL LOBBY



Peter Howell, an assistant City-County public prosecutor for three and one-half years, has joined Robert G. Hogan in law practice, succeeding John F. Dyer, who has been appointed a Circuit Court Judge. Peter and Sara welcomed a 7 pound, 12 ounce son, Brian Cochran Howell, at Queen's on June 30, their second child. David Wallace Howell is now 2 years old and both youngsters are future OCC surfers and volleyball players.

* * *

The stork was pretty busy last month making deliveries to OCC members: to the Don Averys, a girl; to the Charles Martin III, a girl; to Dean and Bonnie Eyre, a boy; and to Doug and Mary Philpotts, a boy; and to Hal and Hattie Whitaker, a girl.

In 1908 the Outrigger and the Ulu-niu Women's Swimming Club jointly paid \$5 annual lease rental for 25 acres at Waikiki, including their present locations. Now John Avent's International Building Co. is paying Waikiki Development Co. \$25,000 a year for five years just to reserve a 50-year lease on the 65,000 square feet remaining.

In 1963, International will pay Waikiki Development a lease rental of \$150,000 a year for the first 17 years of the lease with a reopening in 1980. At that time a new annual rental cannot exceed \$300,000 for the remaining 30 years of the lease.

FOR SALE

6 OUTRIGGER CANOES

\$200 each or Reasonable Offer

Ideal for Beach Homes

Canoes are stored at our new location next to the Elk's Club.

Preferential treatment to our members

IF INTERESTED

PLEASE CONTACT MR. TUDOR

Club Manager—93676



or batting a run

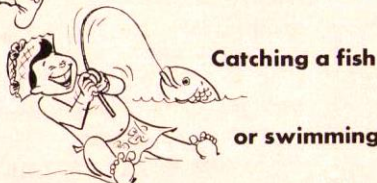

or swimming like one...

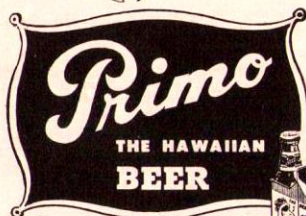

HAWAII BREWING CORP., LTD.
HONOLULU, HAWAII



There's nothing better
for refreshing cheer
Than a frosty cold drink
of Primo Beer



OPEN LETTER

to the president, directors, and members:

I have just received the June *Forecast* and read with interest the progress of the Club plans concerning a new site. Feeling the welfare of the Club is the responsibility of the membership, may I, in absentia so to speak, propose the following thoughts to be considered even though delayed.

A. The proposed new Elk's Club site presents many expensive and difficult problems that no doubt can be solved; however, it is not too late to commence exploration of purchasing or long-term leasing, of the lower three levels including beach and ground facilities of whatever the agent or Trousdale interests may construct.

B. The architectural needs of the new Outrigger Canoe Club could be an integral part of, and designed in conjunction with, the new construction. Whoever builds, Outrigger Canoe Club or new lessee, will of necessity be forced to utmost utilization of a tremendously valuable small land area, by building a multi-storied edifice.

C. I strongly urge we participate as intelligently as possible in this concept which is not only changing the Waikiki Beach area, but the entire Honolulu Community.

D. The disposal, further leasing, and utilization of the Elk's Club area would be a secondary problem.

I sincerely hope these thoughts may be of some benefit.

Aloha,

John B. Rosenthal

BUSINESS DIRECTORY OF O.C.C. MEMBERS

A Ready Reference for You

AUTOMOBILES

"CHUCK" WEAVER

Austin • Austin-Healey
MG • MORRIS

704 Ala Moana—Phone 59-965

INSURANCE

W. C. "BILL" MORRIS

All Kinds of Insurance
Prudential—Honolulu 51-946

RESTAURANTS

SPENCE & CLIFF WEAVER

Spencecliff Restaurants, see back page

"GRANNIE" ABBOTT

"TRADER VIC'S"
926 Ward St.

LINEN SUPPLY

JACK MAGOON

Hawaiian Linen Supply
837 Kawaiahao St.

REAL ESTATE

SHIRLEY (MRS. PAT) OLDS—

LEA THROPP, LTD.

Office 935-255—Home 733-103

DAIRY PRODUCTS

**DAIRYMEN'S PROTECTED MILK
AND MEADOW GOLD
ICE CREAM—996-161**

DEEP SEA FISHING (Kailua Kona)

"KAKINA"

(JOHN HONL, CAPTAIN)

**Radio Telephone—Twin Engine
Coast Guard Inspected**

Telephone Kona 242-315 or Kona 256-325

Here in Hawaii Nei folks like to know with whom they are doing business. Other things being equal, they would prefer to do business with their friends—including fellow Club members of the O.C.C.

So you know just who offers the products or services you need, the "FORECAST" publishes this directory.



HAWAIIAN TRUST

Investments • Real Estate
Estate Planning
Property Management

Phone 5-1941

1010 Richards St., Hon., T.H.

AVENT

John V. Avent, president of International Building, told local newspapermen last month that the "door is open" for the Outrigger and Fred Kingman (Arcade Shops) to work something out with his group so that he can get possession of their present property before their leases expire in 1963.

He outlined his development "thinking" for the Outrigger Club and Arcade Shops property, which International Building will acquire in 1963 under a sublease from Murchison-Trousdale's Waikiki Development Co. The investment cost will be "not less than \$10 million."

He indicated that neither an apartment-hotel nor a luxury cooperative apartment building is definitely decided upon, but an International Beach Club is planned. Completion would be around Christmas, 1964.

Members of the Outrigger who wish to remain at the present location (including Kamaaina Hui members by name) will be given "preferential treatment" on initiation fees if they join the club, Bill Cox, agent for Avent, told the press.

The beach club is the only required improvement in the lease agreement between Avent and Murchison-Trousdale. The club will provide a certain number of "courtesy memberships" to guests of the proposed Hawaiian Queen Hotel in back of International Market Place. A similar arrangement may be worked out with Matson Hotels.

Avent and his associates indicated they would like to provide beach services from the Moana-SurfRider to the Royal Hawaiian, using "in so far as possible the present beach boys," Cox said.

"It is not our intention to cut anyone out of a job," he said.

Local membership in the club will be "selective without being restrictive," he added.

Avent said his associates in the project include eight Californians and 10

islanders; he declined to identify the local people but said the California and Island groups each owned half of International Building. M. B. Carson and John Eagle are officers of the firm.

NOVICE VOLLEYBALL

Monday—August 4, 1958

1. Dillingham vs Outrigger
2. Clowns vs Outrigger

Tuesday—August 5, 1958

1. Kalakaua vs Lemons
2. Kalakaua vs Canada Dry

Wednesday—August 6, 1958

1. McCully vs Waianae
2. Delivery Serv. vs Waianae

Thursday—August 7, 1958

1. Unknowns vs Kalakaua
2. Unknowns vs Kalakaua

Monday—August 11, 1958

1. Denver vs Dillingham
2. Denver vs Clowns

Tuesday—August 12, 1958

1. Jongs vs McCully
2. Ala Wai vs Delivery Serv.

Thursday—August 14, 1958

1. Lemons vs Outrigger
2. Canada Dry vs Outrigger

Monday—August 18, 1958

1. Unknowns vs Lei Aloha
2. Unknowns vs Rainbow

Tuesday—August 19, 1958

1. Denver vs Lemons
2. Denver vs Canada Dry

Wednesday—August 20, 1958

1. Dillingham vs Waianae
2. Clowns vs Waianae

Thursday—August 21, 1958

1. Jongs vs Kalakaua
2. Ala Wai vs Kalakaua

Monday—August 25, 1958

1. McCully vs Outrigger
2. Delivery Serv. vs Outrigger

Tuesday—August 26, 1958

1. Unknowns vs Lemons
2. Unknowns vs Canada Dry

Wednesday—August 27, 1958

1. McCully vs Denver
2. Delivery Serv. vs Denver

Thursday—August 28, 1958

1. Dillingham vs Kalakaua
2. Clowns vs Kalakaua

FORETASTE

In line with the Forecast's policy of providing something for the ladies, here is the recipe for a hau terrace specialty, courtesy of Rusty Thomas, well-known on the OCC volleyball courts and food editor of the Star-Bulletin.

by Rusty Thomas

That tantalizing aroma coming from the hau terrace these days is none other than the island favorite—meat-on-a-stick.

Broiled over a charcoal fire, this popular "pupu" tempts swimmers, volleyball players, and sunbathers alike. (For the information of tourists, the meat is sliced thin, skewered and soaked in a sauce before broiling.)

For the menu explorer who might like to serve this at a party, Outrigger cook S. Rubina shares the recipe which he uses.

Meat-On-A-Stick

5 pounds top sirloin, sliced thin

Sauce

2 bottles Lea and Perrin

1/2 pound brown sugar

Continued from page 7

ager to the incoming manager, with payment of the customary \$50 transfer fee was approved. From Henry Wendt, III, to Lee Crowell of Smith Kline & French Laboratories. From D. T. Cole to O. A. Byrne of Transocean Airlines.

* * *

The following were granted honorary complimentary memberships for their tour of duty in the Islands: Rear Admiral Robert F. Hickey, Rear Admiral Francis D. Foley, Rear Admiral Earnest C. Holtzworth.

* * *

Salary increases for club employees in line with salaries paid for similar positions here went into effect July 1.

-
- 1 ginger (about 3/4 lb.), mashed
 - 1/2 tsp. black pepper
 - 1/2 tsp. msg (Ajinomoto, Accent, etc.)
 - 1 clove garlic, mashed
 - 2 quarts shoyu

Simmer all ingredients together for 1/2 hour. Strain and soak meat on skewers in sauce for 1 to 1 1/2 hours.

Lalapalooza of a Luau

More than 500 Outrigger members and guests turned out for the July 12 luau—a two-hour program of feasting and fun featuring Chick Daniels in the role of King Kamehameha and Tennessee Ernie Ford as his pea-pickin' self. The Forecast's candid camera (manned by Walt's Photo Service) was there, as shown on the following pages. Not shown was the work done by the preparation and clean-up committees and the great job of serving by our gals.

Pictured on the next page at the top are left to right: Cliffie Stone, Ernie's manager; Mrs. Ford, and Ernie. Below are young ladies of the John-

ny Watkins hula troupe. At the bottom there seems to be some question whether that's Johnny McMahon and friend or Stu Wilson of Catalina. Shifting to the following page that's the regal Chick Daniels ensnaring Mrs. Harry Geller within the royal robes (she's the wife of Ernie's musical conductor).

The the top right is Ward Brewster seen posing for the photographer with a native dancing girl. Directly below is the master of two-finger poi eating, Rabbit Kekai, and Nancy Boyd. At the bottom is Johnny Black, Bob Bush and party.



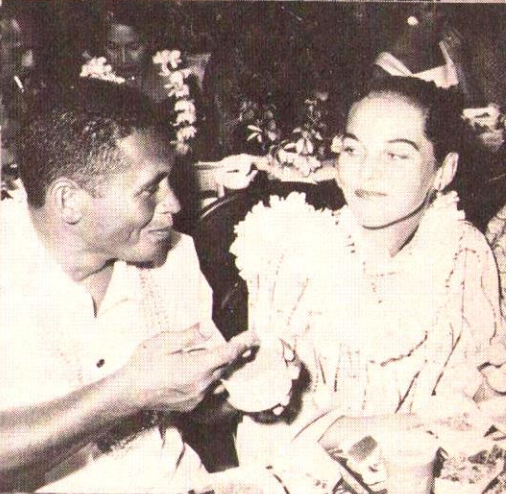

RACING ROUNDUP

Coach Downing's canoe racing squads swept last month's paddle racing events, taking the July 4th Walter Macfarlane Memorial, Sarah Park Memorial, and Oahu championship races.

Here is a summary of the races, courtesy of The Advertiser's sports staff:

Outrigger Canoe Club paddlers took eight first places, one second and one fourth for a total of 44 points in winning the 1958 *Oahu* championship canoe races at Keehi Lagoon.

Second place went to Waikiki Surf Club with 19 points. Kai Oni followed with 16, Healani 12, Hui Kalia 8, Lanikai 5 and Holomua and Hui Nalu tied with 3 points each.

The other first place winners in the 10-event program went to Hui Kalia which turned in a record-breaking time of 4:06 in the boys novice half mile race. Waikiki Surf's women senior crew finished first in the final event of the day.

Outrigger turned in a time of 17:47.0 in winning the men senior two-mile blue ribbon event of the day. George Downing's OCC paddlers hold the record for this event with a time of 17 minutes flat.

The races were directed by the Hawaiian Canoe Racing Association. The 1958 championship honored Victor S. K. Houston, former delegate to Congress and a veteran canoe racing figure. Paul Jones was race committee chairman.

Results follow:

Boys 13 and under, $\frac{1}{4}$ mile—1. Outrigger (P. Guard, T. Fearon, M. Sheehan, K. King, R. Durant, F. Hemmings, Jr.). 2. Hui Nalu. 3. Healani. 4. Holomua. 5. Kai Oni. 6. Hui Kalia. Time: 2:11.0.

Girls novice, $\frac{1}{2}$ mile—1. Outrigger (V. Heldrich, M. Haines, J. Golick, M. Balding, M. Peden, K. Townsend). 2. Waikiki Surf. 3. Hui Kalia. 4. Lanikai.

5. Healani. 6. Kai Oni. Time: 5:32.0.

Boys novice, $\frac{1}{2}$ mile—1. Hui Kalia (H. Johnson, W. Kailimai, G. Aki, A. Torco, D. Ferreira, P. Kahue). 2. Waikiki Surf. 3. Healani. 4. Outrigger. 5. Kai Oni. 6. Hui Nalu. 7. Holomua. Time: 4:06.0 (new record; old record 4:10.1 by Hui Kalia).

Boys 15 and under, $\frac{1}{2}$ mile—1. Outrigger (W. Danford, T. Rietow, N. Norfleet, S. Brissette, P. McLaughlin, M. Lemes). 2. Healani. 3. Kai Oni. 4. Hui Kalia. 5. Hui Nalu. 6. Lanikai. 7. Holomua. Time: 4:07.3.

Boys 17 and under, 1 mile—1. Outrigger (T. Guard, R. Durand, B. Beck, G. Halpern, R. Ferguson, B. Hemmings). 2. Kai Oni. 3. Healani. 4. Waikiki Surf. 5. Hui Nalu. 6. Hui Kalia. 7. Holomua. 8. Lanikai. Time: 8:23.

Outrigger Canoe Club won the annual Walter J. Macfarlane Memorial Canoe Regatta of Waikiki by scoring 35½ points to 30 for the Waikiki Surf Club.

However, the blue ribbon men's senior six two-mile race was won by the WSC canoe in one of the closest finishes ever witnessed at Waikiki.

Waikiki Surf Club, Outrigger and Kai Oni waged a sensational battle all the way. The WSC paddlers, Dutchy Kino, Moses Perkins, Jammer Kekai, R. Botelho, Blackie Makaena and Blue Makua pulled to a "photo-finish" victory, with Outrigger and Kai Oni crossing the finish line in a dead heat for second place. The time was 16:33.5.

Kai Oni was third in the team scoring with 19½ points, followed by Healani with 11, Hui Kalia with five and Hui Nalu with four.

Waikiki Surf Club was disqualified in the women's senior six half-mile when its canoe bumped Healani's at the quarter-mile turn. Healani won in 4:58.9.

Outrigger captured the women's junior six, the freshman six, women novice, boys 17 and under and boys 13



The victorious girls' junior squad: Erna Lemon, Penny Demmings, Hilarey Ledford, Jackie Burnett, Jill Gasper, Cynthia Hemmings. Not in picture: D. Damon, S. Stevens.—"Scoops" Tsuzuki.

and under races. WSC scored firsts in the men novice, boys 15 and under and men's junior six in addition to the men's senior six.

A large holiday crowd jammed the beach fronting Outrigger Canoe Club, the race sponsors, to watch the regatta. Ideal weather held up for the races.

Results:

Boys 13 and under, $\frac{1}{4}$ mile—1. Outrigger Canoe Club (P. Guard, D. Pietsch, T. Fearon, M. Sheehan, K. King, F. Hemmings Jr.). 2. Hui Nalu. 3. Kai Oni. 4. Healani. Time: 1:45.0.

Women's novice, $\frac{1}{2}$ mile—1. Outrigger Canoe Club (V. Heldrich, M. Haines, J. Golick, M. Balding, M. Peden, K. Townsend). 2. Waikiki Surf Club. 3. Healani. Time: 5:17.3.

Men's novice, $\frac{1}{2}$ mile—1. Waikiki Surf Club (L. Ling, W. Aio, D. Malo, E. Tom, C. Smith, B. Jeremiah). 2.

Outrigger Canoe Club. 3. Hui Kalia. 4. Kai Oni. Time: 4:12.3.

Boys 15 and under, $\frac{1}{2}$ mile—1. Waikiki Surf Club (C. Enoka, K. Kukea, B. Mossman, L. McGurn, M. Chun, J. Kinyone). 2. Outrigger Canoe Club. 3. Hui Kalia. 4. Kai Oni. Time: 4:04.6.

Boys 17 and under, 1 mile—1. Outrigger Canoe Club (T. Guard, R. Durand, B. Beck, G. Halpern, F. Ferguson, B. Hemmings). 2. Kai Oni. 3. Waikiki Surf Club. 4. Healani. Time: 7:58.0.

Freshmen, 1 mile—1. Outrigger Canoe Club, (M. Carney, H. Hollinger, F. Lowrey, B. Peterson, A. Hartwell, B. Ames). 2. Kai Oni. 3. Waikiki Surf Club. Time: 8:31.3.

Men's senior, 2 mile—1. Waikiki Surf Club (D. Kino, M. Perkins, J. Kekai, R. Botelho, B. Makaena, B. Makua). 2. Kai Oni and Outrigger Canoe

Club (tied). 4. Hui Nalu. Time: 16:-33.5.

Women senior, $\frac{1}{2}$ mile—1. Waikiki Surf (Jake Kalama, Ruby Kalama, Oma Moniz, La Clark, Ann Lamont, Ethel Kukea). 2. Outrigger. 3. Holomua. 4. Healani. 5. Kai Oni. Time: 5:55.

Women's junior, $\frac{1}{2}$ mile—1. Outrigger Canoe Club (E. Lemon, D. Damon, P. Deming, H. Ledford, J. Gaspar, C. Hemmings). 2. Waikiki Surf Club. 3. Healani. 4. Kai Oni. Time: 5:14.6.

Men's junior, $1\frac{1}{2}$ miles—1. WSC (R. Chun, R. Kaneta, L. Santos, L. Kinilau, A. Naone, N. Kalama Jr.). 2. Kai Oni. 3. Outrigger Canoe Club. 4. Hui Kalia. Time: 12:37.4.

Women's senior, $\frac{1}{2}$ mile—1. Healani (A. Kawainui, P. Sylva, R. Kalama, E. Kawainui, S. Souza, V. Makua). 2. Kai Oni. Time: 4:58.9. (WSC was disqualified for hitting Healani at quarter mile turn).

Freshman six, 1 mile—1. Outrigger (M. Carney, F. Lowrey, H. Hollinger, B. Peterson, K. Dillingham, B. Ames).

2. Kai Oni. 3. Lanikai. 4. Healani. Time: 8:13.2.

Men senior, 2 miles—1. Outrigger (B. Daniels, A. Lemes, B. Moncrief, E. Harbin, A. Kaaua, D. Carr). 2. Waikiki Surf. 3. Kai Oni. 4. Healani. Time: 17:47.0.

Women junior, $\frac{1}{2}$ mile—1. Outrigger (E. Lemon, D. Damon, P. Deming, J. Burnett, S. Stevens, C. Hemmings). 2. Kai Oni. 3. Waikiki Surf. 4. Lanikai. 5. Healani. Time: 5:21.0.

Men junior, $1\frac{1}{2}$ miles—1. Outrigger (C. Perry, N. Beck, J. Cabal, D. Kilpatrick, B. Johnson, R. Silva). 2. Kai Oni. 3. Waikiki Surf. 4. Lanikai. 5. Hui Kalia. 6. Healani. Time: 12:48.2.

Outrigger Canoe Club won the first annual *Sarah Park* Memorial canoe races, held at Waikiki Beach.

Coach George Downing's OCC paddlers scored 36 points and the sponsoring Waikiki Surf Club was second with 33. Kai Oni was third with 21, Hui Kalia fourth with 13 and Healani was



Bottled under authority of The Coca-Cola Company by



"COKE" IS A REGISTERED
TRADE-MARK

4 or more big glasses in every bottle.
Better stock up on Coke today . . . the
best-loved sparkling drink in all the world.

REGULAR AND FAMILY SIZE!

SIGN OF GOOD TASTE

Bottled under authority of The Coca-Cola Company by
The COCA-COLA BOTTLING COMPANY OF HONOLULU, LTD.



Boy's freshman crew: Mike Carney, stroke; Henry Hollinger, Bard Peterson, Ash Hartwell, Ken Dillingham, and Bruce Ames. That's Coach Downing in the water.—Photo by Ernie Thomas.

fifth with six points.

Results:

Boys 15 and under, $\frac{1}{2}$ mile—1. Waikiki Surf (B. Mossman, L. McGurn, C. Enoka, M. Chun, D. Rice, K. Kukea). 2. Hui Kalia. 3. Outrigger. 4. Kai Oni. Time: 4:11.4.

Boys 17 and under, 1 mile—1. Waikiki Surf (J. Napoleon, J. Keahioalo, P. Wong, J. Chee, C. Scalan, B. Ah Choy). 2. Outrigger. 3. Kai Oni. 4. Hui Kalia. Time: 7:11.5.

Freshman six, 1 mile—1. Outrigger (M. Carney, H. Hollinger, B. Peterson, A. Hartwell, R. Dillingham, B. Ames). 2. Hui Kalia. 3. Kai Oni. 4. Healani. Time: 8:19.0.

Boys 13 and under, $\frac{1}{4}$ mile—1. Kai Oni (J. Deponte, R. Dela Cruz, R. Bruce, C. Kaanoi, S. Sumida, R. Wong). 2. Healani. 3. Outrigger. 4. Waikiki Surf. Time 2:08.5.

Women's Novice, $\frac{1}{2}$ mile—1. Outrigger (K. Townsend, M. Haines, J. Golick, M. Peden, M. Balding, G. Downing). 2. Hui Kalia. 3. Waikiki

Surf. 4. Kai Oni. Time: 4:22.0.

Men's Novice, $\frac{1}{2}$ mile—1. Waikiki Surf (L. Ling, W. Aio, D. Malo, E. Tom, C. Smith, B. Jeremiah). 2. Outrigger. 3. Hui Kalia. 4. Kai Oni. Time: 4:07.4.

Men's senior, 2 miles—1. Waikiki Surf (Dutchy Kino, Moses Perkins, Rodney Botelho, Jammer Kekai, Blackie Makaena, Blue Makua). 2. Outrigger. 3. Kai Oni. Time: 16:27.0.

Women's Junior, $\frac{1}{2}$ mile—1. Outrigger (E. Lemon, P. Demming, Ledford, C. Hemmings, J. Burnette, G. Downing). 2. Waikiki Surf. 3. Kai Oni. 4. Healani. Time: 4:34.4.

Men's junior, $1\frac{1}{2}$ miles—1. Outrigger (C. Perry, N. Peck, J. Caball, D. Kilpatrick, B. Johnson, R. Silva). 2. Kai Oni. 3. Waikiki Surf. 4. Hui Kalia. Time: 12:54.4.

Women's senior, $\frac{1}{2}$ mile—1. Waikiki Surf (J. Kalama, R. Kalama, O. Moniz, LaClark, A. Lamont, D. Kino). 2. Outrigger. 3. Kai Oni. 4. Healani. Time: 4:58.5.



Dancing on the terrace climaxed the July 12 luau.—Photo by "Scoops" Tsuzuki.

TERRACE TURMOIL

Jake Tudor, club manager, has been instructed by club directors to eliminate lack of decorum and drinking by Junior Members on the Hau Terrace.

Any member below the age of 20 will not be permitted on the Hau Terrace or bar area unless accompanied

SUIT

Joan Gallagher, the 22-year-old teacher who was injured last September while riding in a club canoe a mile off Waikiki, has dismissed her suit against the club for \$25,000 after receiving a \$1,750 settlement.

by a parent or guardian, the directors have decreed.

TRY

HAWAII'S FINEST DRY CLEANING

BY



AMERICAN
Sanitary **LAUNDRY**

DRY CLEANERS AND RENTAL OF LINENS

Since 1900

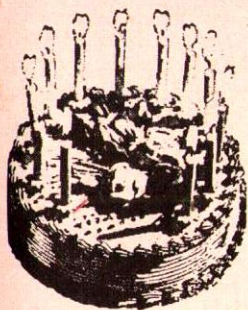

Hauoli *La Hanau* *Aloha* *Nui Loa*

We extend hearty greetings and "Happy Birthday and best wishes to you" to all Club members whose birthdays occur in September.

Sept. 1

C. E. Ackerman, Jr.
Martha Derby
Mary M. Holmes
Mrs. F. T. Dreis
John E. Parks

2nd

Ernest H. Thomas
John Farrington
George P. Unmacht

3rd

Hy C. Holloway
Fred E. Steere, Jr.
Harry Sroup
Chadwick L. Cupp
Harry Edmondson
Robert S. Milne
Wallace D. Soule
Roy Murphy
Jess A. Hart

4th

Robert G. Black
Ben Ficklin
Harold T. K. Yap
John H. Show
Douglas R. Muirhead

5th

Alika Cooper
Janet Rae Julien
H. C. Babbitt
Frank Zinser
Sue West
Eugene A. Tarr

6th

Barry L. Adams
Allen K. Daniels
Ernest T. Chase
Mrs. S. P. Bailey

7th

H. Vincent Danford
Percy H. Johnston, Jr.
Mari-Jo Flanders
Guy H. Piltz
Cecily Cunha
Robert McCriston, Jr.
John P. Clarkin

8th

Robert B. Danielson
Gilbert F. Carr
Bryan J. Todd
Mrs. Gwendolyn T. Tyler

9th

Mae J. Dey
Kehaulani Kea
Thomas W. DuFour
Fred Rice
Sandra S. Vincent
H. Sayre Wheeler
William C. Crittenden

10th

Calvin A. Brash
Alan C. Kaaua
Susan R. Major
Howard R. Hope
Diana Pietsch

11th

Charles E. Cassidy
R. N. Linn
A. F. Stuenkel
Dickie Lee Waterhouse
Gilbert C. Brightman
David Yale Rochlen

12th

Carlo Panfiglio
Herbert Richards, Jr.
P. A. Mackenzie
Francis L. Kanahele
Pauline Eames Sackheim

13th

Dr. Henry W. Freitas
Melville Alan Rutherford
Donald Houvener
Stratford L. Whiting
John F. Child, Jr.
Ramon Grelecki
Jessie C. Matthias
Hugh W. Klebahn

14th

Michael R. Shuler
Mrs. Nesta Obermer
Richard Ferguson
Miss Kaye Hanifin
Axel Ornelles
Shirley Ann Tavares

15th

Victor Kahn
Homer Pearce
Lt. Charles B. Gillet, Jr.
Betty Blum

16th

Lucius H. Bingham
George Bustard
Renee Halbede
Thomas Arthur Rieneer, Jr.
Francis H. Brown
Larry Johnson
Clarence H. Kealoha
Jack Van Osdal

17th

Charles Baptiste
Richard Baptiste
Christopher Cusack
K. L. Charles Davis
Jeanne McDonald
Mrs. T. B. Carroll
Barry Yap
Steve Buckley

18th

Mrs. Don R. Girdlestone
Frederick Simpich, III
Harry A. Johnson

19th

Melville Baptiste
John Van Cleve Ewing
William B. Leeds
Mrs. William A. Lincoln
Thomas P. Bartow
K. M. Amlin
Kenneth T. Kendall
Cynthia M. Child

20th

William M. Armstrong
William P. Crandall, Jr.
Irvin C. Jepsen
Wyatt E. Macfarlane
Rev. Frederick McDonald
Judith H. Jones
William H. Phipps

21st

Dr. Jos. A. Woolley
Rhea J. Ehlers
Charles Boettcher, II
Allan L. Andrade
Richard Cleveland
Elizabeth Lucas
Mrs. Carolyn Teague
Rev. John J. Morrett
Gary G. McClaire

22nd

Harold Kay, Jr.
Barbara Jean Wegforth

23rd

William Hollinger
Lincoln M. Anderson
David M. Howard
Richard F. Larsen
Linda Long
George E. Cameron, Jr.
Phyllis Freeborn

24th

E. H. Barrett
Clinton B. Basler
George A. Cook
Robert T. Williams
P. B. Kennedy
David T. Pietsch, Jr.

25th

Mrs. Grace Y. Coyne
Marguerite Rice
Jann B. Mann
Carl H. Bredhoff, Jr.
Mrs. Donnette Magoon

26th

Dr. Dean M. Walker

27th

Benjamin A. Lee
Harold C. Schnack
Gavien A. Bush
Comdr. Chas. G. Bratenhanl
Comdr. Frederick R. Bolton
William Fortye
Richard L. Teege
Robert F. Upson
Barbara Lowrey

28th

Thayne M. Livesay
Lou McDonald
James F. Morgan
Roy K. Oness
Daisy Holzman

29th

Harold A. Robinson
Jill L. Gaspar
Midgi Weidknecht
Robyn Mershon
George R. Hansen

30th

Fred M. Hemmings, Sr.
Emil Olson
H. H. Warner
Virginia Quealy
Hugh G. Petersen, Jr.
Al H. Weymouth

EDITORIAL NOTE

The first of a series of articles on AAU volleyball rules appeared in last month's Forecast. The second article will be published in September. We interrupt the series this month to publish the club rules on volleyball, which will be found on pages 22 and 23.

Readers who are clipping the AAU articles to compile their own rule books may also wish to add the OCC rules to their collection.

APPLICANTS FOR MEMBERSHIP

The following have applied for membership in your club. It is the duty of every member to examine these names closely and if for any reason they object to an applicant's acceptance

Regular

Raymond V. Schneider
Lowell D. Cupp
Mathew A. Cabot
Miss Jo Shaw
Mr. James B. King

Junior

Hunter Harris, III
Michael G. Sheehan
Linda Davies
Hannah Davies
Frank Hood
Vicky Heldreich

Service

Col. Clayton B. Classen
Lt. Col. Emmett Gilliam Scott

Non-Resident

A. Gunnard

Proposed by:

C. Wilbur Craw
Mrs. Peggy Jacobsen
R. J. Wallace
E. Fearon
Nancy J. Buck

Chas. Schrader

Paul Cassiday
Mrs. C. H. Davies
Mrs. C. H. Davies
Nancy J. Buck
Ron Sorrell

Walter Dillingham
Robert B. Graham

Carl E. Hanson

Seconded by:

W. Patrick Wyman
Gordon D. Brown
W. M. Armstrong
Art Lange
A. Schoepf

H. Tucker Gratz
Ron Sorrell
C. Robert Clarke
C. Robert Clarke
A. Schoepf
Geo. Downing

Carl G. Guard
Owen O. Hubbell

Carl R. Bechert

FALL FASHION FORECAST

Mostly visible on the beach these days . . . one piece wool-knit suits, chemised and fitted alike. Little does one see the two-piece suit that was once so popular only a few years ago.

Notable in other aspects of casual wear, the long tapered pants, or capri, topped off either by a brief over-blouse or a longer one coming down to fit snugly at the hip.

For dressier summer activities, the "vamp look," one unbroken line of dress, sometimes ending in a flounce just above the knee. Though there has been some controversy as to the longevity of the chemise, it is definitely here to stay for awhile. The sack, not to be confused with the chemise, is on its way out, along with the trapeze. One aspect of the new look that mostly all agree on, the shorter hemline, affording the long, leggy look.



ALOHA NEW MEMBERS

Listed below are a number of new members accepted during July. To them we extend our aloha and the hope that their membership in the OCC will result in dividends of health, recreation, good fellowship and fun.

Regular—Stuart K. Hart, William F. Bromm Jr., Roger W. Martin, Henry W. Grant, H. G. Southworth, Mrs. Gwendolyn T. Tyler.

Junior—Carol Ann Foster, David T. Pietsch Jr., Sara Halstead, John Sutherland, Kathleen Townsend, Paddy Makinney, Leilani Chapman, Geoffrey S. Avery, Susan Stevens, Patricia Smith, Ronald Smith.

Associate—Henry James Hollinger Jr., Kane Scott Fernandez, Yvonne Young.

Service—Cdr. John H. Gilpin Jr., Lt. Cdr. Willis A. Shaw, Lt. Col. G. W. Kaseman, Capt. Herbert I. Mandel.

Forecast Advertising Rates

Full Page	\$50.00
1/2 Page	30.00
1/4 Page	20.00
1/8 Page	12.00
December Issue Color Page Ads	50% additional

YOUR AD

REACHES 2300

*members and their families
if it is in the
"FORECAST"*

E. S. "Jake" Tudor
Advertising Manager

2nd ANNUAL CANADA DRY \$50,000 SWEEPSTAKES

GRAND PRIZE ALL THE SILVER DOLLARS YOU CAN SHOVEL IN 5 MINUTES



(Guaranteed Minimum \$15,000)

2nd prize: All the silver dollars you can shovel in **2 minutes!** (guaranteed minimum \$6,000).

3rd prize: All the silver dollars you can shovel in **1 minute!** (guaranteed minimum \$3,000).

PLUS 5080 OTHER PRIZES.

Enter as often as you wish. Entry blanks and full details at your neighborhood store. (Entries must be postmarked by midnight August 30, 1958.) Winners to be flown to New York for shoveling contest.

CANADA DRY BOTTLING CO.
(HAWAII) LTD.

VOLLEYBALL RULES

Winners Board

I. Membership

a. For the purpose of these rules associate members shall be referred to as junior members. From June 15 to September 15, any junior member who holds a full time job and establishes proof of same to the Volleyball Committee shall have the same privileges accorded a senior member.

b. Guests and Pan American Members: Registered guests of members and Pan American members may use the courts only when such play will not interfere with games of senior or junior members of the club. A Pan American member or a guest may, however, play at any time with an eligible challenger.

II. Courts

a. Mauka—This court is set aside for senior members' doubles games. A Senior member doubles team shall have the right to interrupt and take the place of any team of junior members who are playing at any time. A senior member doubles team shall also have the right to interrupt any "big game" being played on this court. A junior member may play with a senior member who is an eligible challenger on this court.

b. Makai—Senior members shall have no preference on this court. Any two teams with three or more members, regardless of membership classification, may take precedence over any doubles team waiting to play during the following times: After 4 p.m. on weekdays, after 12 noon on Saturday and all day Sunday. Any team whose turn it is to play shall have the right to choose either the full or the three-quarters court for the next game.

c. Small Court—This court is for the general use of all members for singles, doubles or large groups. Large games and doubles games shall take precedence over single games.

1. Members desiring to play on any court will be required to place their names on the winners' board assigned to that court and may have their names on no more than one winners' board at any one time. Members violating this rule will forfeit their winners on the Senior court.

2. No Members shall place the name of another member on any winners' board if the other member is not on the club premises at the time.

3. The winners' board will govern the order of play only when the court is in use. When the court is empty, regardless of the number of names on the winners' board, anyone qualified may start a game. Then the first name on the winners' board will be the next member to play.

4. The relative position of winners on any board cannot be changed and no one can give their winners' position to another member.

5. Players who have been eliminated by virtue of losing a game or by winning three consecutive games will not be eligible to play the following game. One game must elapse before either player will be permitted to return to the court.

6. Players who have placed their names on the senior winners' board and are awaiting their turn, may play warm-up games on the makai court as long as the makai court is not in use. However, should other members desire to play on the makai court the player or players whose names are on the senior winners' board must immediately give way to the newly arrived players or forfeit their winners on the Senior Court. *This is important in fairness to all.*

7. There will be a time limit of two (2) minutes between games. Not more than two (2) minutes shall elapse between the end of one game and the start of the next. Those failing to comply will automatically lose their winners.

AFFILIATED CLUBS

Aero Club of Oregon, Portland, Oregon
 Arizona Club, Phoenix, Arizona
 The Austin Club, Austin, Texas
 Balboa Bay Club, Newport Harbor, California
 Cleveland Athletic Club, Cleveland, Ohio
 Club Del Mar, Santa Monica, California
 College Club of Seattle, Seattle, Washington
 Coral Casino Beach and Cabana Club,
 Santa Monica, California
 Cork Club, Houston, Texas
 Country Club of Peoria, Peoria, Illinois
 Davenport Club, Davenport, Iowa
 Deauville Club, Santa Monica, California
 El Paso Club, Colorado Springs, Colorado
 Jonathan Club, Los Angeles, California
 Kona Kai Club, San Wiego, California
 La Jolla Beach & Tennis Club, La Jolla,
 California
 Lake Shore Club of Chicago, Illinois
 Los Angeles Athletic Club, Los Angeles,
 California
 Milwaukee Athletic Club of Milwaukee,
 Wisconsin
 Multnomah Athletic Club, Portland, Oregon
 New York Athletic Club, New York, New York
 Old Pueblo Club, Tucson, Arizona
 Olympic Club, San Francisco, California
 Pasadena Athletic Club, Pasadena, California
 Pacific Coast Club, Long Beach, California
 The Petroleum Club of Bakersfield
 Press and Union League Club of San Francisco
 Riviera Country Club, Pacific Palisades,
 California
 San Diego Club, San Diego, California
 Shadow Mountain Club, Palm Desert,
 California
 Tulsa Club, Tulsa Oklahoma
 University Union Club of Tacoma, Washington
 Washington Athletic Club, Seattle, Washington
 Hilo Yacht Club, Hilo, Hawaii, T. H.
 Kauai Yacht Club, Lihue, Kauai, T. H.
 Maui Country Club, Maui, T. H.
 American Club of Guatemala, C. A.
 American Club, Mexico City, Alberto, EAMO
 American Club, Mexico City, Mexico
 Calgary Petroleum Club, Calgary, Alberto,
 Canada
 Carleton Club, Winnipeg, Manitoba, Canada
 Casino De Parral, Chihuahua, Mexico
 Chihuahua Foreign Club, Chihuahua, Mexico
 Club Campestre Cuscatlan, San Salvador
 Edmonton Club, Edmonton, Canada
 Monterrey Foreign Club, Monterrey, Nuevo
 Leon, Mexico
 Pacific Club, Victoria, B. C., Canada
 South Yarra Club, Melbourne, Australia
 Tattersall's Club, Brisbane, Australia
 Tattersall's Club, Sydney, Australia
 Terminal City Club, Vancouver, B. C. Canada
 Twenty-one Room Club, London England
 University Club of Vancouver, Canada
 Vancouver Club, Vancouver, Canada
 Vernon Club, Vernon, B. C., Canada
 Walkiki Club, Lima, Peru

for a



high return

in good taste,

always ask for flavorful



Olympia Beer

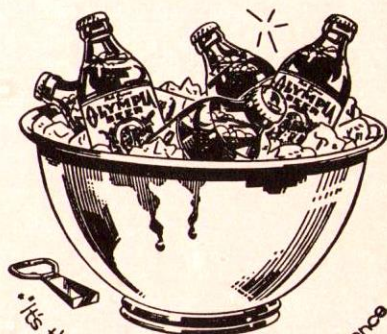

VON HAMM-YOUNG CO., Territorial Distributors

8. *Repetition on names*—Those having the same surname will please cooperate by placing an identifying initial before their name. Anyone not doing so will be subject to having their name crossed off the winners' board.

Care of Equipment

All members are expected to cooperate in conserving Club property, such as volleyballs, nets, etc. Club Rules provide that any member found guilty of willful misuse of such property will be subject to suspension. The following are specifically prohibited: Hanging on nets; using untreated, serveable leather volleyballs in wet weather; bouncing volleyballs on rough or painted surfaces.

VOLLEYBALL COMMITTEE

Mark Auerbach, Chairman
 Tom Haine
 Gilly Halpern
 Bill Danford
 Marilyn Haine
 Aggie Quigg
 Gail Lange

THE SHOWPLACE OF THE ISLANDS

Queen's Surf

ON THE BEACH AT WAIKIKI
COCKTAILS AND DINNER
in the Polynesian Gardens
nightly (except Mondays).
LUAUS every Thursday and
Sunday. DANCING UNDER
THE STARS and HAWAIIAN
ENTERTAINMENT nightly
(except Mondays) at 10,
12, 1:15.



the Gourmet



Good food superbly pre-
pared—an attractive,
friendly atmosphere.

COMPLETE DINNERS served
6:00 p.m. to 11:00.

LUNCHEONS daily.

COCKTAILS from noon.

Paul Conrad at the PIANO
BAR nightly.

Royal Block — Kalakaua Ave.

FISHERMAN'S WHARF

Honolulu's Famous Seafood Restaurant
located on the wharf at Kewalo Basin.

LUNCHEONS

DINNER

COCKTAILS AT
SNUG HARBOR

MICHELOB
BEER
ON TAP

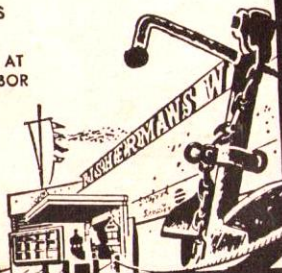

TOPS

COFFEE
SHOP

Always open. Good food and fast service.
Delicious, juicy carved-to-order sandwiches
served in the Clown Room Cocktail Lounge
from 11:30 a.m. to 2:00 p.m. (except Sun-
days). Cocktail lounge open from 10:30
a.m. until 1:00 a.m. (2:00 a.m. Fridays and
Saturdays). Across from Kaiser Dome.

TAHITIAN LANAI

on the Beach at the Waikikian Hotel
Enjoy the Gay Abandon of Tahitian Atmosphere

Daily 7:30 a.m. to 10 p.m.

A la Carte Breakfast and Luncheon
Complete Dinners from \$3.75

Cocktails in the
PAPEETE BARI
11:00 a.m. to
closing

Piano Bar Music
from 9:00 p.m.

Service around the
pool or on the
Lanai

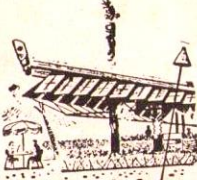

Kopper Kitchen

The Newest
COFFEE SHOP
IN
WAIKIKI

Royal Block
Kalakaua Ave.

