

^{the} Outrigger



JULY 2009

Published by the Outrigger Canoe Club for Members and Guests at Home and Abroad

CLUB DAY *Full of Activities*

Photos by Stephen Riede, Nora Meijide-Gentry, Twain Newhart, Marilyn Kali



Britta Bourne, Amy and Bill Lawson.

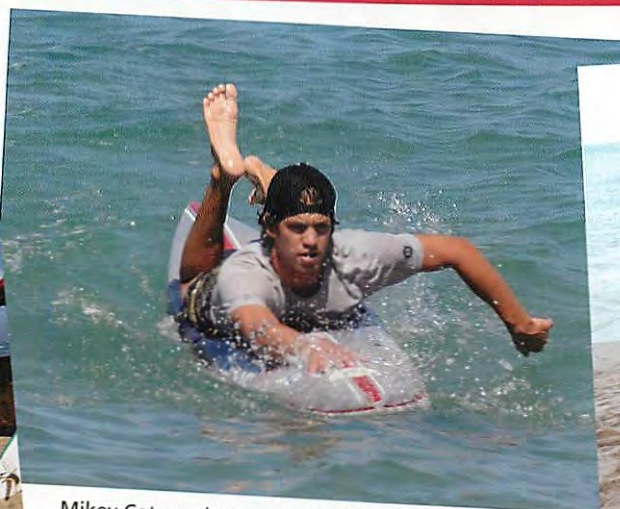

Mikey Cote and partner Eric Abbott won the paddleboard race.



Rachel Ross and Katherine Nichols won the Dash and Splash.



Surfboard water polo was a big hit.

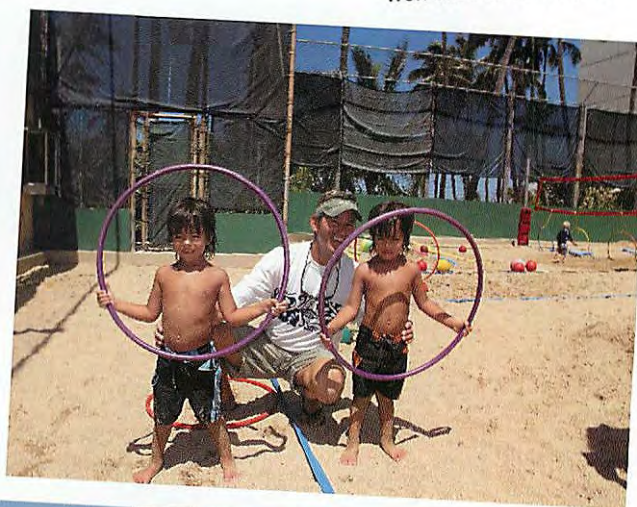

The volleyball court was turned into a keiki maze for Chase and Sage Douglas with Dad Mark Douglas.



What's a Club Day without getting buried in the sand: Victoria, Will and Pono Gacutan.



Outrigger canoes provided a diving platform in the channel.



The watermelon eating contest was a favorite event.

Paddling Season Opens With OHCRA Regattas

Photos by Renee Osborne

The 2009 Oahu Canoe Racing Association Regatta season opened on June 7 with more than 2,000 paddlers representing 18 canoe clubs competing at Keehi Lagoon in the Clement Paia Regatta.

Outrigger made an impressive showing by winning five events, but finished fourth behind Lanikai, Kailua and Hui Lanakila.

The following week at the King Kamehameha Regatta at Kailua Beach, OCC won seven events and finished third behind upset winner Kailua, and followed by Lanikai.

The Girls 14s, Senior Men, Men 55 and Men 60 were double winners capturing their events at both regattas.

Regatta season continues this month with the Macfarlane Regatta on July 4 at Waikiki Beach, the John D. Kaupiko Regatta on July 12 at Keehi Lagoon, the OHCRA Championships July 19 at Keehi Lagoon and the State Championships on August 1 in Hilo.



This year's Men Novice A are McKibbin Mist, Ian MacNaughton, Al Darling, Craig Neher, Chris Sunoo and Reggie Palma.

The Girls 14 won the Paia Regatta and Kamehameha regattas: Kahala Schneider, Maddie Pelayo, Lea Dimarchi, Lauren Ashford, Coach Pii Schneider, Claire Feeley and Allie Whiting.



Novice A Women: Erin Emberson, Julia Fiedler, Lindsay Chang, Coach John Puakea, Cathy Goldsmith, Natalie Buckman and Flo Gacutan.

Clem Paia Regatta June 7, 2009 Keehi Lagoon

AAA Division: 1. Lanikai 82. 2. Kailua 77. 3. Hui Lanakila 63. 4. Outrigger 55. 5. Hui Nalu 47. 6. Healani 26. 7. Keahiakahoe 24. 8. Leeward Kai 13. 9. New Hope 8.

Winning OCC Crews

Girls 14 (1/4 mile): Lea Dimarchi, Madison Pelayo, Claire Feeley, Allie Whiting, Lauren Ashford, Kahala Schneider, 2:13.72.

Freshmen Men (1 mile): Scott Gamble, Kulani Jones, Craig Gamble, Simeon Ke-Paloma, Noah Gibson, Billy Lawson, 6:59.03.

Senior Men (1.5 miles): Kapon Brown, Scott Gamble, Michael Kane, Simeon Ke-Paloma, Craig Gamble, Jimmy Austin, 11:18.60.

Men 55 (1/2 mile): Tom Arnott, Doug Bechert, Murray Hixson, Chris Crabb, Ken Bailey, Mark Buck, 3:53.30.

Men 60 (1/2 mile): Tay Perry, Bart Watson, Bill Johnson, Allan Maddalena, Ron Hochuli, Glenn Perry, 4:16.27.

Kamehameha Regatta

June 14, 2009 Kailua Beach

AAA Division: 1. Kailua 98. 2. Lanikai 83. 3. Outrigger 64. 4. Hui Nalu 44.

Winning OCC Crews

Girls 14 (1/4 mile): Allie Whiting, Lauren Ashford, Madison Pelayo, Nicole Johnson, Kahala Schneider, Lea Dimarchi, 2:24.15.

Freshmen Men (1 mile): Billy Lawson, Noah Gibson, Craig Gamble, Simeon Ke-Paloma, Kulani Jones, Scott Gamble, 7:29.65.

Sophomore Women (1 mile): Mary Smolenski, Karin Del Rey, Monica Satter, Traci Phillips, Donna Kahakui, Kisi Haine, 8:32.43.

Senior Men (1.5 miles): Craig Gamble, Simeon Ke-Paloma, Jimmy Austin, Mike Kane, Billy Lawson, Kapon Brown, 11:24.54.

Women Open 4 (1/2 mile): Lisa Livingston, Jean Cullinan, Kawena Otineru, Kristin Lee, 5:20.70.

Men 55 (1/2 mile): Ken Bailey, Murray Hixson, Mark Buck, Chris Crabb, Tom Arnott, Jimmy Kincaid, 4:02.95.

Men 60 (1/2 mile): Tay Perry, Barton Watson, Bill Johnson, Allan Maddalena, Ron Hochuli, Glenn Perry, 4:20.84.

Go to outriggercanoecub.com and log on to the member's section to view more regatta photos.

As the Terrace Turns



David Harris and Vicki de Ville spent a fabulous month in South America, Chile, Argentina and Uruguay. "We were in the desert at 15,600 feet, the wine country, the coast, the Andes, the cities and the jungle," she said.

Ramsay hosted the National Society of Arts and Letters 65th anniversary at the Pen Arts Building in Washington D.C. on May 12.

Contributions to this column are always welcome. Leave items for the Editor at the Front Desk, email to occmag@aol.com, or fax to (808) 833-1591. Be sure to include your name and phone number in case additional information is needed.

Billy Balding, Craig and Scott Gamble, Marc Haine and Rob Harrison gave Bob Harrison a 70th birthday present by hauling him to a second place finish in the Kawaiiani nine-mile canoe race.

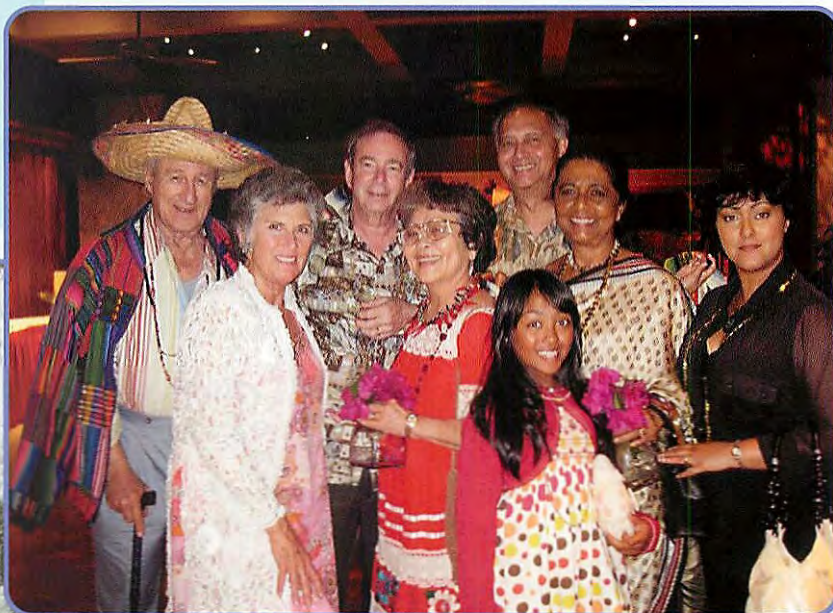

Enjoying Cinco de Mayo at the Club were Roger and Felice Brault, Bill and Karolyn Pearl, Beverly De Silva, Ariana Miyaki, Kumudini De Silva and Tammy Miyaki. Photo by Nora Mejjide Gentry.



The Arcadia Retirement Residence Board of Directors held a dinner meeting at the Club on April 30. Among those attending were: Art and Rosemary Eberhart, Barbara and Ted Robinson, Nick and Koren Dreher, Jim Richards, Emmet and Betty White, Kit and Margie Smith, Norman and Laura Chong, Sarah Nordwall, Greg and Faith Sato.



Just for the fun of it and the thrill of the open road, Tiare Finney rented the mini coupe and took Stefanie Smart for a coastal lunch tour. The sight of the two of them buzzing along, caused both shock and laughter, they report.

Big Island Mayor Billy Kenoi and Keahi Farden Robins, now living on the Big Island, hosted the eighth Surf Day at Kahaluu Bay for children and adults with a variety of physical and neurological disabilities. "This event was a stimulus package Big Island style," Keahi said. "No bail outs, only wipe outs."

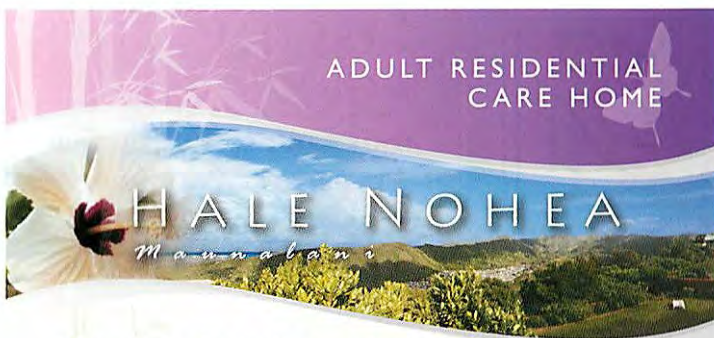

We can help...let us give you a hand



Hale Nohea is an exclusive memory care home, dedicated to providing your loved one with exceptional personalized care, stimulating activities, and round the clock assistance, in an understanding and loving environment. We are an all-inclusive luxury Type I Adult

Residential Care Home exclusively serving five residents.

Our services are wide-ranging, all-inclusive, and always personalized. Hale Nohea also offers a variety of in-house amenity services to our residents. We have relationships with qualified and licensed professionals in various service industries.



Call Today to Schedule your Private Tour

808.734.4680

Visit us on the web @
www.halenohea.com

Pacific
PEARL & GEM

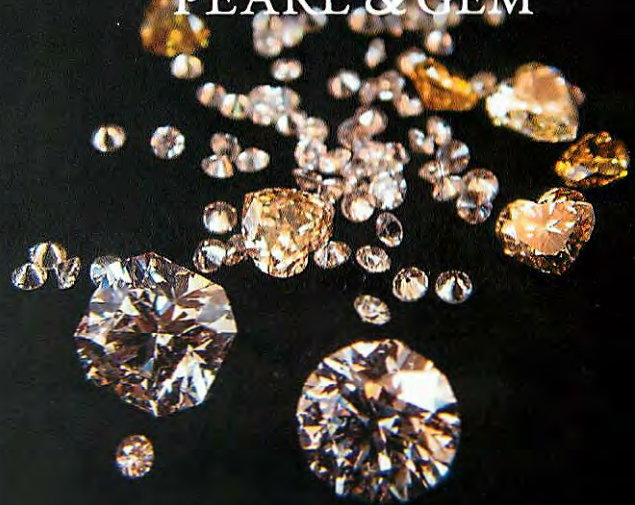

Specializing in hearts & arrows diamonds and custom ring design

808 388-9306

sales@pacificpearlandgem.com

OLD-TIMERS' GET TOGETHER

It's just around the corner so mark your calendars for another great evening of fun and nostalgia. This year's event on Monday, September 14, promises to be a winner so don't miss it! Tell your friends and family to sign up early to enjoy the no-host "reunion" cocktail hour at 5:30 p.m., followed by a great buffet dinner of mahimahi, chicken curry, vegetarian curry, lots of salads and all the trimmings. And what would Old-timers' night be without good music and kani ka pila?

You don't have to be a member to make a reservation as we encourage former members and beach ohana to come on down and enjoy the camaraderie that old memories elicit. The price is still \$21.95 including tax and tip, and scrip will be available at the check-in table. Non-members send check or money order and names of guests to M. L. O'Brien, 44-686 Kahinani Place, Kaneohe, HI 96744. Make check out to Outrigger Canoe Club. Members sign up at Front Desk.

What was conceived as a one-time happening has just kept on happening as we celebrate our 11th year. And they keep getting better! So: Hele on down to Oldtimer's night, the moon and stars will be shining bright. Sign up today, no pilikia, lei ana ika, kani ka pila!

LOGO SHOP SUMMER BLOWOUT SALE

SATURDAY, JULY 18
10 A.M. TO 2 P.M.
BOARDROOM

REHAB RIGHT, PLAY HARD™



JACO

PHYSICAL THERAPY AT ITS BEST | JACOREHAB.COM



CHRISTIE'S
GREAT ESTATES

Your Link to Distinctive
Properties Worldwide®

CARON B REALTY INTERNATIONAL

JUST SOLD!



LAIE

OCEANFRONT LIVING

* Represented Buyer

CALL MARK SPERRY, R AT CARON B REALTY AT 258-3359
FOR DETAILS ON CB PROPERTY MANAGEMENT

CARON BROEDERDORF, R
OWNER, PRINCIPLE BROKER
3555 HARDING AVE. 2A
HONOLULU, HI. 96816

WWW.CARONB.COM
OFFICE: (808) 593-9826
FAX: (808) 593-9827
CELL: (808) 286-5256



Stew-Rice Night July 20 Features Anna Derby Blackwell

By Mazeppa King Costa

Quite probably—even if you're *keiki o ka aina*, and almost certainly if you're not—it's likely that your knowledge and appreciation of Moanalua Valley can use an infusion of knowledgeable enthusiasm concerning this richly, historically significant Oahu *ahupua'a*.

Anna Derby Blackwell amply qualifies to present stories and facts about this verdant valley: she was the first executive director of Moanalua Valley Foundation, holding that position for 10 years.

The OCC Historical Committee is delighted to announce that Anna will turn her thoughts back to Moanalua this July 20 when she takes the spotlight at our mid-summer Stew-Rice Night to present a slide show/lecture on the natural and cultural histories of Moanalua, a site that resonates with beauty, productivity, and tradition. Not to mention drama.

This is sure to be a very special evening. To Anna's breadth and depth of the subject matter, add her own unique personality; then take a deep breath when you hear and think about happenings that transpired in Moanalua over centuries. . . .

Lore of the Valley encompasses everything from mythology, mystery, romance, and marketing salt to Kamchatka (Russia) to lines of succession; stories of ancient chiefly concerns, both brutal and benign; myriad travel stories; monarchs and princesses making merry; the Damon story; and not so long ago 20th century issues, controversial and conciliatory. Come. Find out about Prince Lot—then and now. Make reservations early. We think you'll not want to miss event.

Stew-Rice Detail

Monday, July 20

Koa Lanai

Time: 5:30 p.m. No-host cocktails

6 p.m. OCC's traditional Stew-rice Buffet

7 p.m. Anna Derby Blackwell talks
about Moanalua

Menu: Beef stew & rice; a vegetarian option; green-, pasta-, & fruit salads; bread & butter; choice of desserts

Price: \$16.50

Reservations: Front Desk; 923-1585.

Reservations limited to 150.

intech

Hawaii's leader in small
business computer support



Intech is proud to be
Outrigger Canoe Club's
exclusive provider of
computer support,
network backup, and
systems security.

Call us at 808.596.9500
www.intech-hawaii.com

License C-24709



& ASSOCIATES, INC.
Donald T. Eovino (R)

GRI, CRB, CRS.
(808) 735-3066
don@eovino.net

*Specialize in High End
Residential Development/
Partnership Management in
Kahala and Diamond Head
website: www.eovino.net

RELAXATION THERAPY:
CLOSE EYES. LISTEN TO WAVES.
REPEAT EACH NIGHT AT BEDTIME.

Relax on the beach right outside
your door in one of our beautiful
Hawaii beachfront vacation rentals.

Three of our properties – Waikiki Wave,
Diamond Head on the Park, and
Diamond Bungalow – are walking
distance to the Outrigger Canoe Club.



HAWAII BEACH HOMES

www.hawaii-beachhomes.com
(808) 637-2568 hawaii@sandsea.com

WAIKIKI WAVE

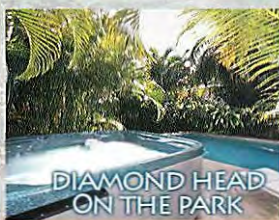

DIAMOND HEAD
ON THE PARK

Let Your Future
Take Flight!



We are forming a NEW Stock
Market Investment Club

Join Today!

We will meet monthly at the OCC for lunch and
explore stock recommendations from members and
guest speakers. Join our club & start earning today!

Requirements: Experience in stock investing.

In these tricky times, pooling information can
often lead to better RESULTS!

Want more info? Think you can contribute and
benefit from this type of club?

Please email us at:

InvestmentClub09@aol.com

Junior 'Riggers Volleyball



OCC White

Mikayla Chouljian, Lauren Bloom, Hailey Everett, Lizzy Allen, Kaitlin Allen, Kara Nystal, Leia Deer, Jenna Neher.

Junior 'Riggers have been participating in the Police Activities League for the past seven years, led by Coach Kisi Haine and Terri Needels and Genie Kincaid. The roster has grown and there are 24 girls on the Under 13 team this year. Match play began May 13 and they won both their matches. They sure have a lot of fun, says coach Genie.



OCC Red

Row 1: Kanani Kato, Malia Gacutan, Emi Pua'a. Row 2: Coach Kisi Haine, Teana Cataldo, Hina Pua'a, Tessa Scott, Mikayla Chouljian, Michelle Tsai, Coach Genie Kincaid. Row 3: Kelly Graf, Jenna Forti, Mariah Rigg.

Backward Glances

By Barbara Del Piano, Historical Committee

66 Years Ago - 1949

Walter J. Macfarlane, President

Not long before the first annual Walter Macfarlane Regatta on July 4, 1943, a group of surfers noticed the Club's flag flying at half mast. Curious, but not overly concerned, they continued to surf. When they returned to shore in the late afternoon, they learned that Club president, Walter J. Macfarlane, at the age of 36, had died the day before in an Oakland, California hospital. His untimely death was caused by typhoid fever complicated by pneumonia, contracted during an earlier visit to Mexico.

Walter Mac's ashes were returned to Honolulu and an Outrigger memorial service was led by the Reverend Henry P. Judd. Elmer Lee and his musicians played Hawaiian music. It was a sad day at the Club where Walter Mac had dedicated many years of unselfish service, creating a vision for the future that saw it through uncertain times.

Leslie Hicks, who succeeded Walter Mac as President, asked directors to think of an appropriate, lasting memorial to be made in his memory. Many suggestions were offered but none seemed worthy enough to commemorate a man of his stature until Club Manager, Henry de Gorog, suggested the upcoming Fourth of July regatta be dedicated to Macfarlane and a perpetual trophy presented in his honor to the winner of the day's major event. The idea appealed to the Board and Harold Mountain, Board member and vice president of Matson Navigation Co., announced his company's Hotel Division would be honored to purchase the trophy.

In less than a month, an ambitious program of 16 races developed. It included sailboat racing, surfing contests, relays, and canoe paddling competitions for men, women, children and members of the armed forces. The six-man canoe race, the day's major event was four miles long. The last event was a tug-of-war. Outrigger crews won most of the races and took home the magnificent Matson Trophy.

hotel renew

**Waikiki's only
designer boutique hotel
walking distance to
Outrigger Canoe Club**

SPECIAL OFFER

**Rates from \$125 (plus taxes)
for Outrigger Canoe Club
Members only**

Complimentary:

- * Continental Breakfast
- * Wi-Fi access
- * Use of Beach Gear

**Phone: 808-867-7700
and mention booking
code: CANOE**

**129 Paoakalani Avenue,
Honolulu, Hawaii (HI) 96815
www.hotelrenew.com**



All Physical Therapy Clinics are alike...

Not true! What has set us apart for more than 10 years is:

- Our innovative integration of Pilates and rehabilitation.
- Our healthy, happy environment and staff.
- Experience in professional sports participation, rehab, and training.



**Fernandez Sports
and Physical
Therapy, LLC**

Telephone: 808-737-6103
Kahala Professional Building
www.fernandezsportsandpt.com

Special Events at the OCC

July 2009

2nd



Lobster Night

Live Maine Lobster on the first Thursday of the Month. Make your reservations early to enjoy this very special treat. 921-1444. Market Price.

Koa Lanai, 6 PM, July 2 and August 6, 2009

4th Macfarlane Regatta & After Race Party

Live entertainment, drink specials. Last year's party was "the party of the year". Don't miss this year's! See the Weekly E-News for more details.

Note: the Club is closed at 5 PM for this event.



Family Movie Night

Saturday night is movie night at the Club. Bring the kids and enjoy a free, family friendly movie in the Snack Bar area. Showtime is 6:30 PM on Saturday nights **except BBQ nights**. See the OCC E-news for more details. July 11th, 18th

18th Hapa Folk

The popular group *Hapa Folk* is back at the Club in July. *Hapa Folk* members James Stone, Poki'i Vaughan, and Doug Kilpatrick, along with Fred Lunt, play and sing traditional favorites.

Hapa Folk was recently nominated for a *Na Hoku Hanohano* award.

Open seating - no reservations.

Saturday, July 18th at 6 PM, *Ka Mo'i Boathouse*



20th Stew & Rice

OCC Historical Committee Summer Stew & Rice Presentation

Kama'āina Anna Derby Blackwell, former and first executive director of the *Moanalua Valley Foundation* will present a lecture and slide show about the rich natural and cultural history of Moanalua Valley

July 20th, 5:30 PM, Reservations at 923-1585. Stew-Rice Buffet \$16.50++

E-Mail is the best way to stay current...

For the most up to date information on what is happening at the OCC, we need a current E-mail address for you. We normally send E mail newsletters on Sundays and Thursdays.

If you are not receiving them, please confirm your E mail address in the *Membership Directory* on the Members' website or contact sriede@outriggerclub.com

Sunday Brunch Buffet

Enjoy great food and the gorgeous ocean view at the Club's Sunday Brunch Buffet. There's no better way to spend a relaxing Sunday morning and it's a **great value** at only \$18.95++.

For lighter appetites, we also offer a complete Breakfast menu.

Buffet 8:30 AM – 1 PM

Breakfast 8:30 AM – 2 PM

Sunday Dinner Buffet

Juicy Prime Rib highlights the Sunday Dinner Buffet. With new entrées offered every week, there is always something delicious for everyone. A huge assortment of appetizers, salads and desserts complete the selection. \$35++ Reservations 921-1444

Happy Hour

Enjoy the famous *Outrigger* sunset view while sipping on your favorite beverage and savoring a delicious pupu item at a very special price. We are offering a 50% discount on select pupu items, all beer and standard well drinks.

Ka Mo'i Boathouse Tuesday-Friday, 3:30 PM – 5:30 PM

BBQ

Grill your favorite Steak or perhaps a Pesto Chicken Breast, Mahimahi or other juicy entrée at the monthly BBQ. *Hau Terrace*, 5:30 PM, July 25th



Your Special Event

Come home to the Club for your next Family or Business function. Our friendly staff will assist you in all aspects of planning, menu selection and pricing. Unrivalled views, great food and the Club's special ambiance will make your event unforgettable.

For details Contact Liz Ventura at 808-921-1411 or by E Mail at: foodandbeverage@hawaii.rr.com



FRED M. LUNT, CCIM

REALTOR®, Vice President
Previous® Property Specialist
International President's Elite
(808) 393-6447 OFFICE / DIRECT, (808) 628-6047 FAX
(808) 295-2819 CELLULAR
lunt@cbpacific.com E-MAIL



PACIFIC PROPERTIES
1314 South King Street, 2nd Floor
Honolulu, HI 96814

www.cbpcific.com/fredl
www.fredlunt.com

Owned And Operated By NRT LLC.



**EXPERT ADVICE
TRUSTED LENDER**

Tana Feeley

Vice President, HomeLoan Consultant
Phone: 808-561-5724
tfeeley@cp-homeloans.com



CENTRAL PACIFIC HOMELOANS
Hawaii's Mortgage Experts

www.cp-homeloans.com

Central Pacific HomeLoans is a wholly-owned subsidiary of Central Pacific Bank.



Pi'i Schneider

WhatALifeShots.com

808-988-9885

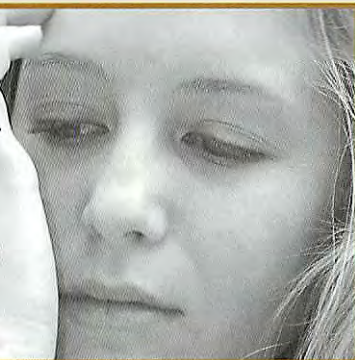

"The World's Fastest Oil"

**Racing
Commercial
Industrial
Agriculture**

Wink Arnott

Sales Mgr. - Hawaii / International



845 N. Kalaheo Ave.
Kailua, Hawaii 96734

Cell: 808-221-2249
Fax: 888-310-9322
Email: Synergynhawaii@hotmail.com



CEDAR STREET GALLERIES

RETAILING • CONSULTING • BROKERAGE

Mike & Sheri Schnack
Owners / Art Consultants

Phone (808) 589-1580
Cell (808) 295-0941
Fax (808) 589-1429

817 Cedar Street, Honolulu, Hawaii 96814
www.cedarstreetgalleries.com



Lei Lady Lei

Cindy Pearson

Santa Monica
(310) 890.6555

Winnie Scarcia

Santa Barbara
(805) 453.0155

"leis for all occasions"
leiladyleis@yahoo.com



David E. Buck (RA)

808-371-3509 Cell • 808-739-2808 Fax
david@hawaiihome listings.com
www.hawaiihome listings.com



808 Realty
3465 Waialae Ave., Ste. 380
Honolulu, HI 96816
Each Office Independently
Owned and Operated

New England Financial®

A MetLife Company

Lance E. Livingston
Financial Representative

Registered Representative
New England Securities

Pacific Rim Group, LLC
1100 Ward Ave Suite 500
Honolulu, HI 96814
Tel 808-521-0818 ext. 119
Fax 808-531-8621
llivingston@hawaii.nef.com

New England Financial (NEF) is the service mark for New England Life Insurance Company, Boston, MA 02116.
Securities offered through New England Securities, INC. (member FINRA/SIPC). NEF and NES are affiliates.
Pacific Rim Group, LLC is a general agency of New England Life Insurance Company.



CRUISE VOYAGES

"Specializing in Cruise Ship Travel"

VALERIE DAVIS

Owner

Elite Cruise Counselor

Tel. (808) 955-0166 • Fax (808) 955-0036 • email: crz sbp@aol.com



Cathy and Robby Ostrem

Realtor & Realtor Associate

Bus.: (808) 791-2225
Bus. Fax: (808) 396-2020
Cathy Cell: (808) 330-5155
Robby Cell: (808) 630-1244
Cathy@OstremHawaii.com
Website: OstremHawaii.com



East Oahu Realty

Hawaii Kai Corporate Plaza
6600 Kalanianaʻole Hwy., Suite 114, Honolulu, HI 96825-1280

Members Enjoy **MOTHER'S DAY CELEBRATION**



Pam and Cecilia Blackfield; Photos by Nora Meijde Gentry.



Koa, Keoni, Mr. and Mrs. Watson, Shawna Watson.

For more Mother's Day photos go to
outriggercanooclub.com
and log on to the member's section.

MOTHER DAUGHTER TEA PARTY



Enjoying the Mother-Daughter Tea Party on May 9 were Ellie Pietsch, Noelani, Hilinai and Mahie Hochuli, and Janina and Maggie Pietsch. Photos by Nora Meijde Gentry.



Wearing their favorite hats were, front, Parker Delaney, Ariana Hunt, Hayden and Leslie Brown. Standing, Karen Delaney, Jackie Guild, Susie Neufeldt, Siana Hunt and Lori Feldman.

For more photos of the Mother Daughter Tea go to
outriggercanooclub.com
and log on to the member's section.



Stephany L. Sofos, CGA, (B)
Principal

SL SOFOS

Consulting • Appraisal • Sales • Leasing

1240 Ala Moana Blvd., Suite 305
Honolulu, Hawaii, 96814

Telephone: (808) 596-2676
Fax: (808) 591-2835
email: stephany@slsosos.com

Estate, Business, and
Real Estate Valuation
and Appraisal

Commerical Leasing
and Sales

Investment Analysis

DC Asphalt



Services, Inc.

Pavement Maintenance Specialist

**Seal Coating • Paving • Potholes • Asphalt Repair •
Speed Bumps • Striping • Concrete • Emergency Work**

Chris Laird (808) 478-2443

Shop (808) 839-4500 • Fax (808) 356-0797

Email: dcasphalt@hawaiiintel.net

License C-26608



Aaron Tipp

Fairmount Olympic Hotel
Main Lobby
411 University St.
Seattle, WA 98101
206 | 931 | 4282
aaron Tipp@hotmail.com

Seattle | Israel | Rome

For the Extraordinary
in Fine Jewelry



Raymond J. Suppa
Franchise Owner

Digital Video Analysis • Motion Analysis Technology •
Putting • Practice Memberships • Short Game Lessons
• WebLessons • Playing Lessons • Game Tracking •
Custom Club Fitting • Fitness & Conditioning

GolfTEC Honolulu
510 Piikoi Street
Suite W 100
Honolulu, HI 96814

P: 808.441.0105
F: 808.441.0110
C: 808.739.0340

rsuppa@golftec.com
www.golftec.com

Mary Worrall
Associates

Sotheby's
INTERNATIONAL REALTY



TODD T. DICKIE

Realtor Associate
DIRECT (808) 739-4467
CELL (808) 479-7244
E-MAIL: dickie@worrall.com

Kahala Mall Office Tower, Suite 100 • Honolulu, HI 96816
Ph: (808) 735-2411 • Fax: (808) 739-4411
WEBSITE: www.worrall.com



Honolulu

Sally Moragne Mist

RA, GRI, CSP, ABR, M.Ed.
Renowned Properties Specialist

1357 Kapiolani Blvd., #870
Honolulu, Hawaii 96814
Office: (808) 988-4567

Fax: (808) 988-7654 & (808) 951-0185
Cellular: (808) 778-MIST (6478)

Web Page & E-Mail: sally@sallymist.com

Each Office Independently Owned and Operated



Tim O'Leary
Private Mortgage Banker

Private Mortgage Banking
1357 Kapiolani Blvd Suite 910
Honolulu, HI 96814
808 952-5054 Direct
808 227-1199 Cell
808 955-1160 Fax
tim.oleary@wellsfargo.com



Painting Your Place
in Paradise

HĒKILI
Painting & Decorating

Bonded and Insured
C-23555
Quality Residential &
Commercial Painting
Ken Bailey

(808) 221-4113

hekili808@hawaii.rr.com



Ralph Gray

(RA) BA, e-PRO
Internet Marketing
Specialist



Hawaii's Premier Oceanfront Specialist

1920 Ala Moana Blvd., Suite 102
Honolulu, HI 96815

C 808.295.0704
O 808.988.7678 F 808.440.7278

REALTY WITH ALOHA

www.HawaiianBeachfront.com

Ralph@HawaiianBeachfront.com

Mary Worrall
Associates

Sotheby's
INTERNATIONAL REALTY

BARBARA BRYAN (R) GRI

DIRECT (808) 739-4486
CELL (808) 927-3929

E-MAIL: babahi@hawaiiintel.net

Kahala Mall Office Tower, Suite 100 • Honolulu, HI 96816
Ph: (808) 735-2411 • Fax: (808) 739-4411

E-MAIL: home@worrall.com WEBSITE: www.worrall.com



Chad Tseu

Rare Antiques, Artful Accents
& Exclusive Furniture

BAIK DESIGNS®

Honolulu
Gentry Pacific Design Center
560 N. Nimitz Highway 808.524.2290
Kona
Old Industrial Park
74-5599 Luhia Street 808.331.0601
BAIKDESIGNS.COM

Pay off your mortgage in as little as
one-third to one-half the time!

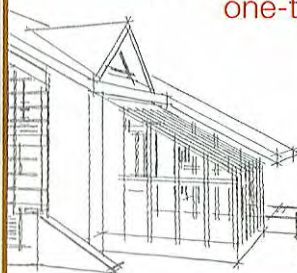

Kai Kahele

Hawaii Regional Director
(808) 783-4069

www.MillionaireHomeOwnerNow.com
kai@MillionaireHomeOwnerNow.com

OCC TIDE CALENDAR

July 2009

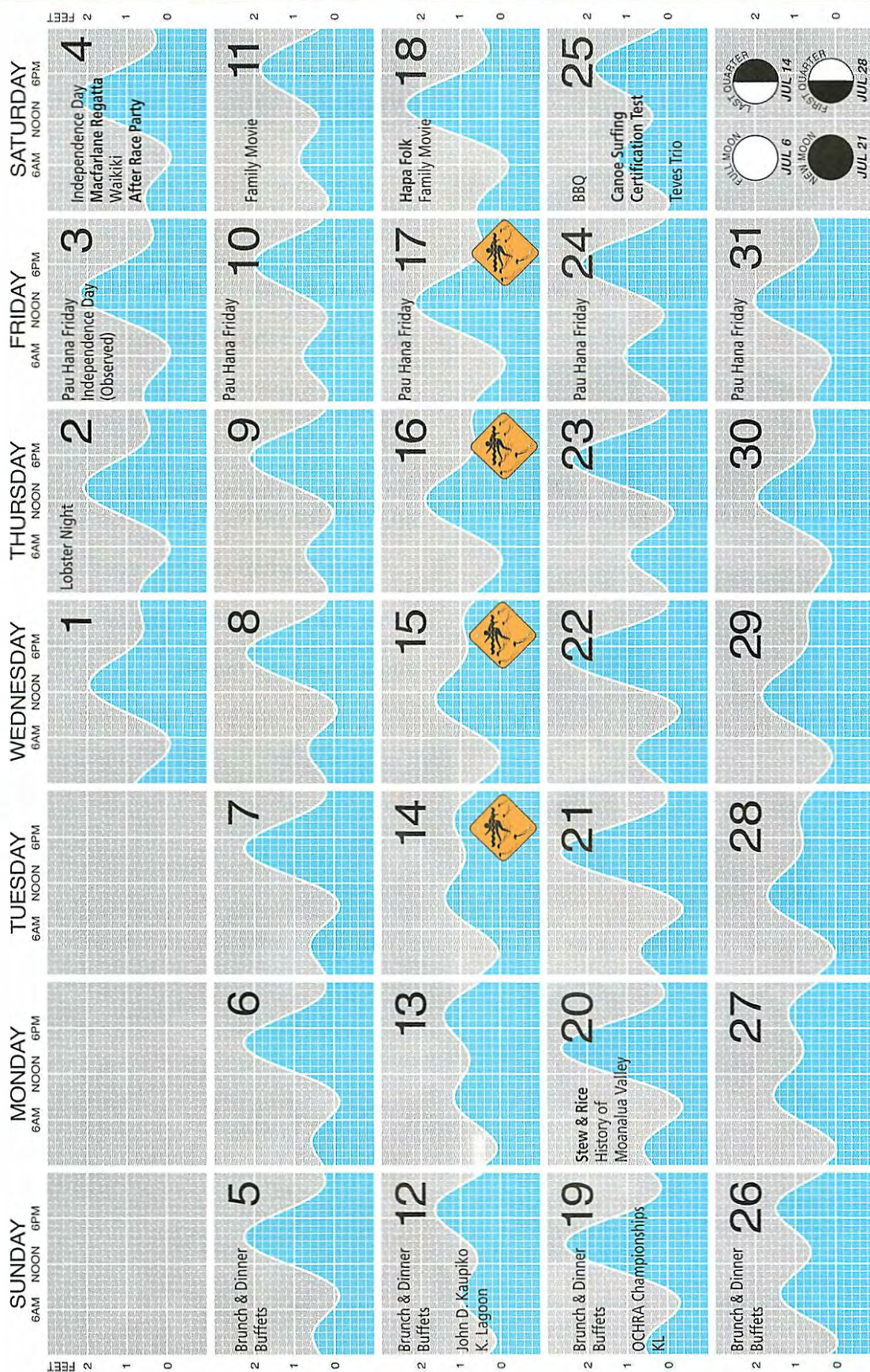

newmembers



David T. Y. Andrew
Junior



Emma Bradley
Junior



Lauriann Broad
Associate Spouse



Whitney Burke
Intermediate



Tori Chinen
Junior



Diane Esecson
Associate Spouse



Janet P. Feedback
Regular



Keith T. Griffin
Regular



Lucas Griswold
Junior



Sean Gruebner
Junior



Hannah Haythorne



Hayley Haythorne
Junior



Yvelise Hixson
Associate Spouse



Adrienne Leff
Junior



Jeremy Leff
Junior



Kaya McTigue
Junior



Jenna Neher
Junior



Louis Pang
Regular

Regular

William C. Dixon
Mary C. Horn
Robin Kelleher
Robert A. Mash
Gina Olondriz
Kevin D. Taylor
Darren Tsuchiya

Intermediate

Madisen Minkel

Junior

Teiana Cataldo
Halie Harrison
Richard Hobson III
Kanani Kato
Natalie Overton

Hunter Pflueger
Ethan Siegfried
Nicole Wheatman

Nonresident
Colton Yates

Service

Joseph C. Sniezek

Employee of the Month

Helen Jones

By Stephen Riede

Helen Jones started at the Club in 1996 as a server in the *Hau Terrace*. She then moved to the Front Desk in 1998. After two years at the Front Desk, Helen became a clerk in the Business Office. In 2005 she moved over to the Executive Office as an Administrative Assistant, and in 2006 became the Payroll & Personnel Coordinator.

Helen is known for her willingness to help others in a demanding and stressful position and always tries to help out when needed. Recently she was crucial in assisting the Admissions & Membership Committee when the membership secretary was out for an extended period due to illness.

Helen has two children, ages 11 and 17, who keep her busy. She likes to design and make jewelry in her spare time and enjoys being with family and friends. Congratulations to Helen Jones, the April Employee of the Month.

In Memorium

Jean Clarey

Deceased: May 22, 2009

Club Member: 9 Years

Christian "Hank" Lass

Deceased: May 23, 2009

Club Member: 33 Years

Surf & SUP Special

DAVIS HEDEMANN surf

SURF CAMPS

Outrigger Canoe Club Package Deal
just for kids available this summer!

Call (808) 924-7778 www.hhsurf.com

BOARD BRIEFS

Board Briefs is taken from the minutes of the Board of Directors meeting on May 28, 2009.

Membership Count: The Membership Count was 4,773 as of April 30, 2009.

Teves Trio: The Board has already given management the authority to schedule performance dates with the Teves Trio as long as the cost is in line with budget constraints. At this time, management is finalizing details for "Hot Hawaiian Nights" in which musical groups and halau will perform "kani ka pila" style during the summer. The Teves Trio is one of the groups that will perform.

Standing Committees: The Board approved chairs and committee members to the Club's standing committees.

Manila Polo Club: The Board approved the committee's recommendation to establish a reciprocity agreement with the Manila Polo Club (Manila, Philippines).

Finance: The Board approved the committee's recommendation that the Club reduce the Building Fund exposure in the domestic large cap area to 35% and the domestic mid cap area to 10%.

Beach & Water Safety: A request for a sand bag to be placed at the bottom of the beach stairs was made by this committee. It should help with the height transition during periods of high erosion activity. It is understood that a permit is not necessary if the sand bag is biodegradable and placement is temporary. In addition, this committee requests funds to hire a bobcat to capture and return the sand to even out the beach front. Discussion followed and the Board agreed that an amount not to exceed \$1,400 be secured from the Club's operational budget for these projects.

Junior OC-1: This program for Junior paddlers completed its first year in May. The program received canoe donations. At this time, certain canoes are in need of repair. An estimated cost of \$150/canoe for five canoes is needed (\$750). The Board felt that the \$750 request could be found somewhere in the Athletic budget.

Financial Statement: April was a very good month. There was net income of \$62,821 which is \$59,721 better than budget.

Food and Beverage Summary: For April, there was combined Food and Beverage income (with the mini-charge) of \$22,633 which is \$28,433 better than budget.

Unrelated Business Income: Year to date, nonmember income is at 13.3% which is down from 14.6% this time last year.

Admissions: The Board approved the addition of candidate photos to the *Notice to Members* (Posting List) form that is mailed to Voting members each month. They requested that the name of the candidate's spouse also be included.

Buildings and Grounds: The committee is evaluating the impact the plumbing retro fit project will have to Club operations. It is scheduled to take place during the slowest time of the year (September & October).

Kalaniana'ole Property: Efforts continue to try and secure a long term lease for this property.

On the Cover: Summer is in full swing at the OCC and Junior 'Riggers are enjoying every minute. Front: Nicole Fong, Kiele Schwinn and Ellen Ashford. Middle: Teana Bryan and Kaya McTigue. Top: Emma Bradley. Photo by Nora Mejide Gentry.

THE HENRY J. KAISER ESTATE

LOCATED IN PORTLOCK, HONOLULU, HAWAII

A unique home is both a private retreat and a public statement.



Surrounded by tropical landscaping that enhances the exceptional setting, the estate with an approximate combined 5.45 acres and 705 linear feet of ocean frontage is sited in the prestigious Portlock neighborhood on the East Oahu coastline. Commanding spectacular vistas of Maunaloa Bay, Diamond Head and Koko Head, the setting is both tropical and grand and includes a one-of-kind private boat harbor. The estate is being offered at \$80,000,000 USD (fee simple) or can be divided and sold in 3 separate parcels. Visit www.kaiser-kanestate.com for additional information and photos.



Mary Worrall (R)
808.228.8825 (cell)
mary@worrall.com



Elizabeth Worrall
Daily (R)
808.478.0080 (cell)
beth@worrall.com

4211 Waialae Avenue, Suite 100
Honolulu, Hawaii 96816

EACH OFFICE IS INDEPENDENTLY OWNED & OPERATED

SOTHEBYSREALTY.COM

WWW.WORRALL.COM

Sotheby's
INTERNATIONAL REALTY
LUXURYREALESTATE.COM

The Outrigger Canoe Club
2909 Kalakaua Avenue
Honolulu, Hawaii 96815

PRSR STD
US POSTAGE
PAID
HONOLULU, HI
Permit No. 174

CHANGE SERVICE REQUESTED



*****ECRLOT**C025

602

JOHN A LACY
219 KAALAWAI PL
HONOLULU HI 96816-4435



*Stick to Your Day Job—
We'll take care of the rest*

HiHR 
Hawaii Human Resources

Outsourcing human resources adds a powerful business ally to your team. As a trusted resource, HiHR eliminates distractions by taking responsibility for your human resource administration, including:

*Human Resource Administration
Health Benefits Management
Payroll Administration
Workers' Compensation, Safety & Risk Management
Supplemental Employee Benefits
Regulatory Compliance
Business & Temporary Disability Insurance*

Learn More at www.hihrhawaii.com or 808.695.2222

A Special Message to our Outrigger Family & Friends

Across the board, our competitors promote simplicity above all else. While we agree that simplifying operations is a top priority, we never "bundle" our services or otherwise tack-on costs under the guise of "simplification." We believe the simplest solution is the smartest one—the one where you pay for exactly the mix of HR services appropriate for you, nothing more.

Don't Make the Simple Choice, Make the Smart One—Please Get in Touch Today!

Matt Delaney
CEO & President
Member since 2000

Scott Meichtry
Vice President
Member since 1996

THE OUTRIGGER

Published by the
Outrigger Canoe Club

2909 Kalakaua Avenue
Honolulu, Hawaii 96815
Phone: 923-1585/921-1485
Fax: 921-1414
Koa Lanai: 921-1444
Beach Attendants: 921-1460
Logo Shop: 921-1432
<http://www.outriggercanoeclub.com>

Directors

Geoff Graf, *President*
Marc Haine, *Vice-President,
Activities/Athletics*
Steve Torkildson, *Vice-President, Operations*
Stephany Sofos, *Secretary/House*
Greg Moss, *Assistant Secretary/Admissions*
Brad Wagenaar, *Treasurer/Finance*
Jeff Dinsmore, *Assistant Treasurer/Building
& Grounds*
Jon Bryan, *Special Projects*
David Buck, *Admissions*
Byron Ho, *Entertainment*
Brad Totherow, *Finance*
Jeff Kissel, *Historical/Long Range Planning*
Liz Perry, *Public Relations*

Standing Committees

Anthony Hunt, *Admissions & Membership*
Matt Delaney, *Admissions & Membership*
Mike Kane, *Athletics*
Mike Leineweber, *Building & Grounds*
Siana Hunt, *Entertainment*
Gregg Robertson, *Finance*
Ja-ne de Abreu, *Historical*
Steve Gilley, *House*
Jeff Kissel, *Long Range Planning*
Kehau Kali, *Public Relations*

Management Staff

Michael C. Ako, *General Manager*
Gordon Smith, *Comptroller*
Dickson Alvarado, *Food & Beverage*
Mark Dias, *Maintenance Supervisor*
Manfred Pirscher, *Executive Chef*
JoAnne Huber, *Management/
Admissions Secretary*
Stephen Riede, *Communications Coordinator*

Outrigger Magazine

Marilyn Kali, *Editor*
Fax: 833-1591
email: OCCMag@aol.com

For advertising information contact:
Pam Davis, *Advertising Sales*
Phone: 596-4422
Fax: 593-0839
Email: pdavis@lava.net

Designed & Printed by Obun Hawaii, Inc.