SURFBOARD PADDLERS WHO WILL PERFORM SUNDAY





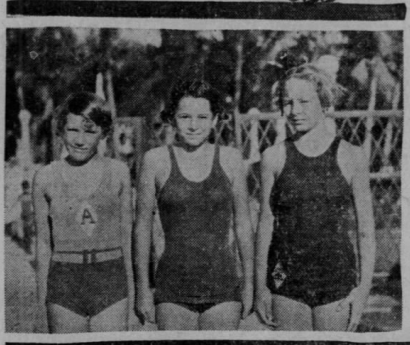



Here are some of Hawaii's leading surfboard paddlers, who will compete in the races on the Ala Wai Sunday, starting at 9:30 a. m. Above at left are Wilbur Craw and Mildred Slaght, both winners last year. The girls below at left are Amie Mooklar, Doris Benny and Lavina Watson. The four paddlers at the right are—Bill Kahanamoku, Sam Kahanamoku, M. Paoa and Sargent Kahanamoku.—Star-Bulletin photos.