HAWAIIAN SPORTS STILL POPULAR AT WAIKIKI

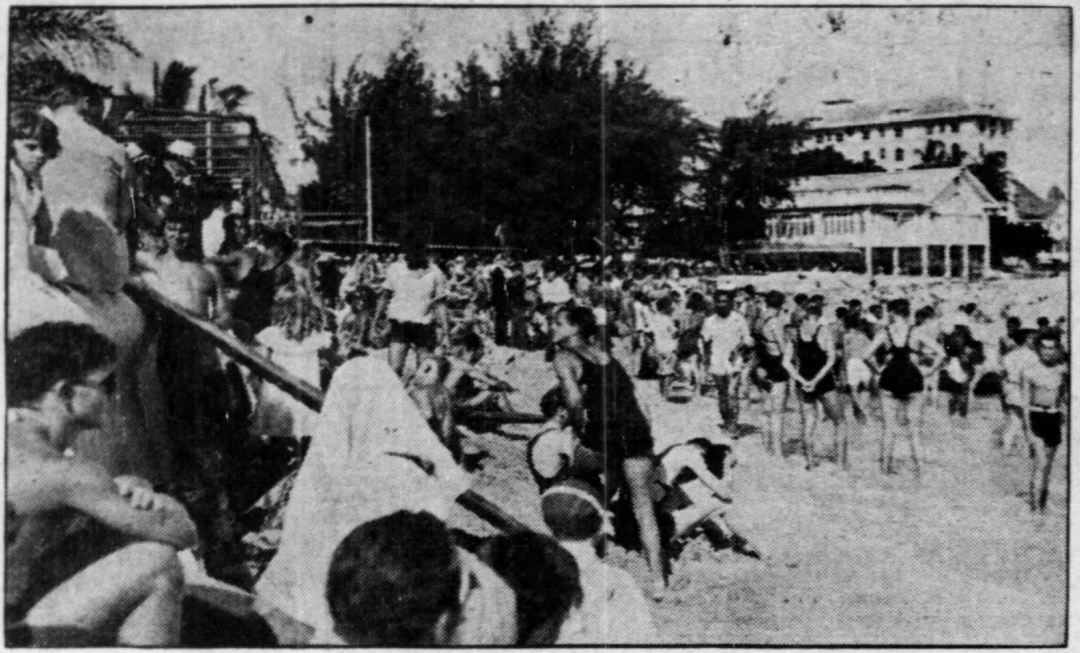

The crowd which gathered at Waikiki for the beach sports on June 11 ran into the thousands. This picture shows the group in front of the Outrigger Canoe club and Royal Hawaiian hotel.—Photo by Walter J. Narkus.