WINNER IN SWIM

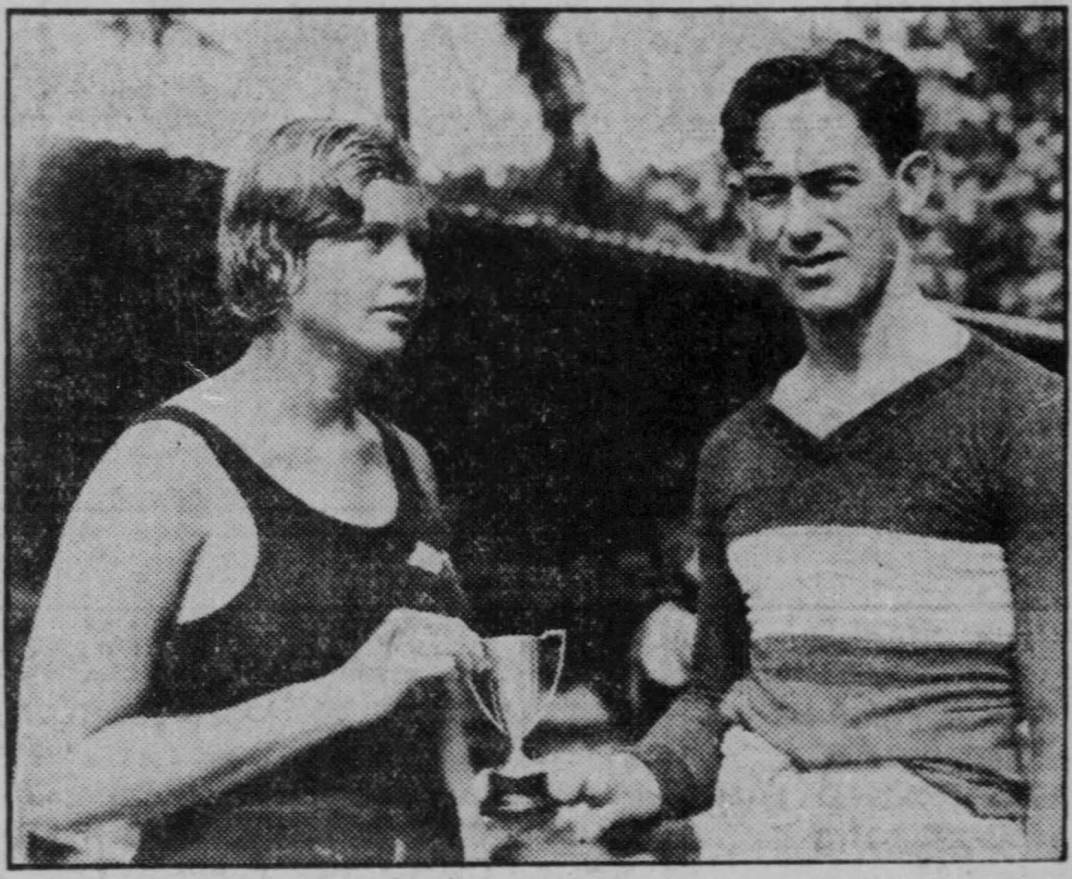

Olga Clarke, winner of the Outrigger Canoe club's annual Thanksgiving Day public baths swim, is shown here receiving The Star-Bulletin cup from Gay Harris, who handled arrangements for the swims. Harris won the ocean race for men over 30 years of age.—Star-Bulletin photo.