

HAWAII CLIPPING SERVICE  
P.O. Box 2033 - Honolulu, Hawaii  
Phones: 743-360, 78-124, 78-313  
Victoria Custer Elaine Stroup

HAWAII TOURIST NEWS

FEB 26 1969

## What's What In Waikiki

by Wiliama Kanekakau

We have a notice from HENRY KALANI, hotel and restaurant division of Kapiolani Community College, telling us about the courses being offered to those interested in cookery and related activities having to do with the serving of food and beverages to our visitors. And does that college have a follow-through! One of the courses is entitled "Culinary Arts Workshop for Hospital Cooks."

We learn from a state press release that PRINCE NORODOM SIHANOUK, chief of state of Cambodia, has informed the state of Hawaii that his country "welcomes an increasing range of trade connections and investments by foreign companies." So what? He's the guy who broke off diplomatic relations with the US in 1965. Maybe he doesn't know we're the 50th state. Or maybe his motto is "Diplomatic Relations No! Trade Relations Si!"

KENNETH TAGAWA, industrial relations manager for Matson Terminals here, has been in San Francisco training for a new post with Matson in the Far East. He received an urgent message to get back here and arrived at Queen's Medical Center via cab from the airport a few minutes before Mrs. Tagawa presented him with their first child, a daughter. Incidentally, Matson has announced the appointment of JOHN P. HICK- EY, JR. as southwest district sales manager, headquartered in Dallas.

BILL BACHRAN of Hawaiian Airlines, confides that his big boss, JACK MAGOON JR., has been elected to his second consecutive term as a director of the Association of Local Transport Air Lines. He also notes that pretty LEINAALA TERUYA, who has been modeling the new stewardess uniforms for competitor Aloha Airlines, is an ex-Hawaiian stew.

BARBARA RICKLES, PR gal for Makaha Inn and Country Club, tells us that the club will be formally dedicated February 26 (which is owner CHINN HO's birthday) to be followed two days later by the Second Annual Jack Ross-Makaha Invitational Golf Tournament.

Quite a party: Twenty youngsters enrolled in the federal Head Start program, got a thrill when taken to lunch at the Hilton Hawaiian Village Hotel's Malihini Room. Hotel gave them valentines and other goodies. The kids are from Kuhio Park Terrace, a low-cost housing project in the Kalihi district of the city. The noisy little devils were accompanied by seven chaperones.

Things that most visitors don't know about Waikiki: Once there was a stream that flowed under Kalakaua Avenue, at its now most-congested point, and emptied into the ocean on the site of the present Outrigger Hotel. On its edge was the original Outrigger Canoe Club (hence the name of the present hotel). Researchers who should know say those palms in the garden of the Royal Hawaiian Hotel are more than a century old and once swayed over ancient Hawaiian tribal ceremonies. What is now the Queen's Surf was once the private mansion of the Deering family, later purchased by the late Christian Holmes, an heir to the Fleishman Yeast fortune. Holmes made it available to the late aviatrix, Amelia Earhart, when she rested in Honolulu during her various Pacific flights.

HAWAII CLIPPING SERVICE  
P.O. Box 2033 - Honolulu, Hawaii  
Phones: 743-360, 78-124, 78-313  
Victoria Custer Elaine Stroup

HONOLULU ADVERTISER

MAR. - 5 1969



TOMMY THOMAS  
... Outrigger president

### Outrigger Club Names Thomas As President

Ernest "Tommy" Thomas, a member for 26 years, has been elected president of the Outrigger Canoe Club for 1969.

Thad Ekstrand was named vice president; Dennis O'Connor, secretary; and Tom Haine, treasurer.

HAWAII CLIPPING SERVICE  
P.O. Box 2033 - Honolulu, Hawaii  
Phones: 743-360, 78-124, 78-313  
Victoria Custer Elaine Stroup

HONOLULU STAR-BULLETIN

MAR. 12 1969

## Mann named Lunalilo trustee

By Harriet Gee  
Star-Bulletin Writer

The State Supreme Court yesterday appointed John Cline Mann, 46-year-old Honolulu surveyor, as the third trustee of the Lunalilo Estate which administers the Lunalilo Home.

Mann, who is part Hawaiian, succeeds the late Lawrence Judd, a former Governor of Hawaii.

THE OTHER trustees are Napua Stevens Poiré and George II Brown. Each receives about \$2,500 a year in pay.

Mann, a bachelor, has his own land surveying firm. His parents were the late

James B. Mann, surveyor-engineer, and the late Henrietta Smith Mann.

The new trustee derived his Hawaiian ancestry from his mother, who was the granddaughter of Mele Nakaawa Smith of Honolulu and Pohumui Kekahuna Marble of Hana, Maui.

MANN WAS graduated from Punahou School and Dartmouth College with a degree of bachelor of science in civil engineering.

He has been a trustee of the Duke Kahanamoku Foundation, a charitable trust, since its inception in 1962.

He is a past president of the Outrigger Canoe Club and is now a director of the

Hawaiian Canoe Racing Association, a sport which he is dedicated to preserving.

Both of his maternal grandparents, Mr. and Mrs. Henry Smith, were long prominent in Hawaiian affairs.

Smith was Supreme Court clerk for 46 years, serving through the monarchy, provisional, republic and territorial governments.

FOR 19 YEARS before that, Smith was treasurer of the board of trustees of the Anglican Church in Hawaii, now the Protestant Episcopal Church.

Mrs. Smith was managing trustee of the Kaahumanu Society from its inception in 1905 until her death in 1919, at which time she was succeeded by her husband.

He became the only man to be a member of that society.

Other members of Mann's family have served in charitable capacities.

His aunt, Mapuana Smith Peters, was the wife of former Chief Justice Emil C. Peters and president of the trustees of Kapiolani Maternity Hospital many years.



John Cline Mann

HAWAII CLIPPING SERVICE  
P.O. Box 2033 - Honolulu, Hawaii  
Phones: 743-360, 78-124, 78-313  
Victoria Custer Elaine Stroup

HONOLULU ADVERTISER

MAR. - 6 1969

### George Bustard Services Today

George Bustard, 87, of 333 Lewers St., died Tuesday. Born in England, he came to Honolulu in 1908 as manager of Henry May & Co. on Fort Street. Later, he joined American Factors, from which he retired after 40 years in the island grocery business.

Mr. Bustard

Mr. Bustard was a charter member of the Outrigger Canoe Club and for many years was active on the Salvation Army Board, Rotary Club of Honolulu and YMCA.

Services for the family will be today. The family asks that flowers be omitted. Contributions may be made to the Rotary Foundation, Box 2216, Honolulu, which sponsors college scholarships for Hawaii residents studying abroad.

HAWAII CLIPPING SERVICE  
P.O. Box 2033 - Honolulu, Hawaii  
Phones: 743-360, 78-124, 78-313  
Victoria Custer Elaine Stroup

HONOLULU STAR-BULLETIN

MAR. 6 1969

## Obituaries

### George Bustard, 87, Amfac veteran, dies

George Bustard, 87, who retired after 40 years with the grocery department of American Factors died Tuesday at Laniolu.

Mr. Bustard came here from England in 1908.

He was known by many Honoluluans as the former manager of May's Market. He turned to painting shortly after his retirement in 1949.

Mr. Bustard, who had been active in the Salvation Army for over 50 years, was named a life member of the advisory council of the Salvation Army children's facilities in 1964.

He had also been active with the Rotary Club and YMCA, and was a charter member of the Outrigger Canoe Club.

Private funeral services

will be held today at Central Union Church.

In lieu of flowers, contributions may be sent to the Rotary Foundation, P.O. Box 2216, Honolulu.

Mr. Bustard, who lived at 333 Lewers St., is survived by his widow, Frances W. Bustard; and two sons, John and William.



George Bustard

HAWAII CLIPPING SERVICE  
P.O. Box 2033 - Honolulu, Hawaii  
Phones: 743-360, 78-124, 78-313  
Victoria Custer Elaine Stroup

HONOLULU ADVERTISER

MAR. 12 1969

### Mann Named To Lunalilo Trusteeship

John Cline Mann, 46, a land surveyor, has been appointed as a trustee of the Lunalilo Estate, the Hawaii Supreme Court announced yesterday.

Mann will serve until he is 70. The position pays \$2,500 per year. The vacancy was created last year by the death of former Gov. Lawrence Judd. There are two other trustees — George II Brown and Napua Stevens Poiré.

Chief Justice William S. Richardson said Mann was chosen from a field of 40 applicants.

Last October, Richardson publicly invited interested persons to submit applications for the trusteeship. At

the time, he emphasized that the pay was not very great and they wanted someone who was interested in elderly Hawaiians to take on the task "as a labor of love." (The Estate administers a home for elderly Hawaiians.)

Mann, who is one-fourth Hawaiian, heads the firm "John Cline Mann — Land Surveyor." He has been a trustee of the Duke Kahanamoku Foundation, a charitable trust, since its inception in 1962. He is a past president of the Outrigger Canoe Club, and is now serving as a director of the Hawaiian Canoe Racing Association.

In 1960, Mann was appointed by Gov. William Quinn to the Board of Registration for Professional Engineers, Architects, and Surveyors. He was on the board for four years — two years as secretary.

Mann was born in Honolulu and graduated from Punahou in 1941. He graduated from Dartmouth in 1944.

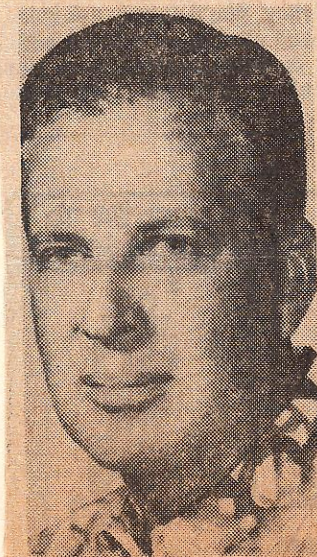

MANN